



PromSnab

Комплектующие для
промышленности



ОБГОННЫЕ МУФТЫ



СОДЕРЖАНИЕ

	CSK/ CSK..2RS	4		NFR	17
	CSK..P/ CSK..P-2RS	5		B200	18
	UKCC..ZZ	6		MZEU	20
	AS(NSS)	7		MZEU-K/...	21
	ASNU(NFS)	9		GL	34
	AV	11		BREU/...	35
	GVG	13		DC	72
	NF	15		FE	74



СОДЕРЖАНИЕ

AA	42	FXRV/FXRT	85
AE	43	GFK	89
ASK	44	MDEU	90
FWD BRB/BRS/CRB/ CRS/PRB/PRS	44	MG/MI/MR/M...A	93
AL/ALP/...	47	MZ/MZ..G	96
AL..G	57	SMZ	98
BR-HT	58	ND(NJ)	99
BC-MA	61	NF	100
BS	62	LD	101
BWC/BWX	63	PB	102
CK-A/CFK-A/CKL-A	65	TL/TL-C	103
CEUS	70	TGM	108
FBF	73	RDBR-E/RDBR-E-H	111
FSO/HPI	76	RSCI/RSXM	112
FRHD	78	RSRV/RSRT	117
FRHM	80	RDBK/RDBK-H	118
FXM	82	RIZ.../RINZ...	119



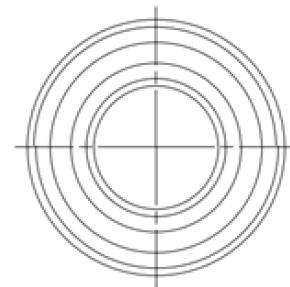
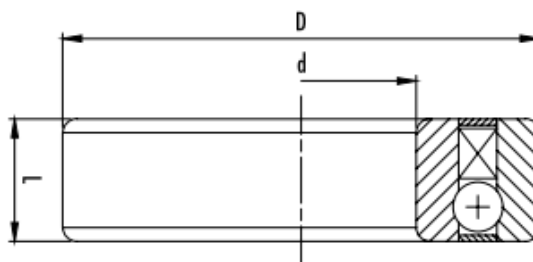

Модель	d	D	L	Вес	Крутящий момент	Сопротивление
	mm	mm	mm	kg	nm	nсм
CSK8	8	22	9	0.015	2.5	0.5
CSK12	12	32	10	0.04	9.3	0.7
CSK15	15	35	11	0.06	17	0.9
CSK17	17	40	12	0.07	30	1.1
CSK20	20	47	14	0.11	50	1.3
CSK25	25	52	15	0.14	85	2
CSK30	30	62	16	0.21	138	4.4
CSK35	35	72	17	0.3	175	5.8
CSK40	40	80	22	0.5	325	7
CSK8 2RS	8	22	9	0.015	2.5	0.8
UK12 2RS	12	32	14	0.04	9.3	
CSK12 2RS	12	32	14	0.05	9.3	3
UK15 2RS	15	35	16	0.06	16.9	
CSK15 2RS	15	35	16	0.07	17	4
UK17 2RS	17	40	17	0.07	30.6	
CSK17 2RS	17	40	17	0.09	30	5.6
UK20 2RS	20	47	19	0.11	50	
CSK20 2RS	20	47	19	0.145	50	6
UK25 2RS	25	52	20	0.14	85	
CSK25 2RS	25	52	20	0.175	85	6
UK30 2RS	30	62	21	0.21	138	
CSK30 2RS	30	62	21	0.27	138	7.5
UK35 2RS	35	72	22	0.3	175	
CSK35 2RS	35	72	22	0.4	175	8.2
UK40 2RS	40	80	27	0.5	325	
CSK40 2RS	40	80	27	0.6	325	10

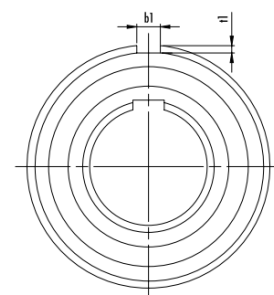
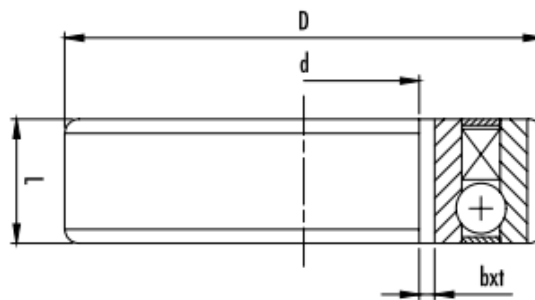

Модель	d	D	L	b	t	Вес	Крутящий момент	Сопротивление
	mm	mm	mm	mm	mm	kg	nm	ncm
UKC12 ZZ	12	32	10	4	1.3	0.04	9.3	0.5
CSK15 PP	15	35	11	5	0.6	0.06	17	0.7
UKC15 ZZ	15	35	11	6	1.2	0.06	16.9	0.9
CSK17 PP	17	40	12	7	1.0	0.07	30	1.1
UKC17 ZZ	17	40	12	8	1.2	0.07	30.6	1.3
CSK20 PP	20	47	14	9	1.5	0.11	50	2
UKC20 ZZ	20	47	14	10	1.6	0.11	50	4.4
CSK25 PP	25	52	15	11	2.0	0.14	85	5.8
UKC25 ZZ	25	52	15	12	2.0	0.14	85	7
CSK30 PP	30	62	16	13	2.0	0.21	138	0.8
UKC30 ZZ	30	62	16	14	2.0	0.21	138	
CSK35 PP	35	72	17	15	2.5	0.3	175	3
UKC35 ZZ	35	72	17	16	2.4	0.30	175	
CSK40 PP	40	80	22	17	3.0	0.5	325	4
UKC40 .ZZ	40	80	22	18	3.3	0.50	325	
CSK12 P-2RS	12	32	14			0.05	9.3	5.6
CSK15 P-2RS	15	35	16			0.07	17	
CSK17 P-2RS	17	40	17			0.09	30	6
CSK20 P-2RS	20	47	19			0.145	50	
CSK25 P-2RS	25	52	20			0.175	85	6
CSK30 P-2RS	30	62	21			0.27	138	
CSK35 P-2RS	35	72	22			0.4	175	7.5

Аналоги: CSK..PP, BB...-1K-K, REUKC, UKC...-ZZ, UKC..2RS



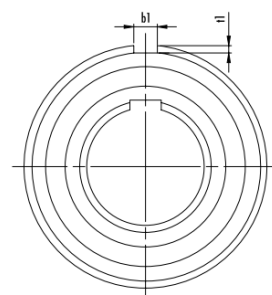
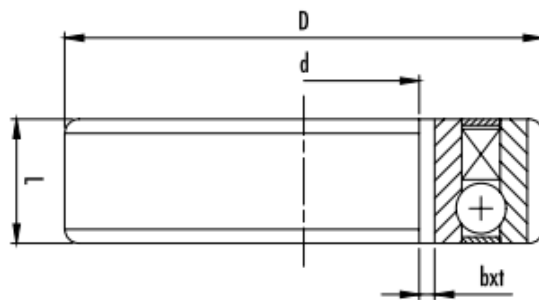

Модель	d	D	L	b1	t1	Вес	Крутящий момент	Сопротивление
	mm	mm	mm	mm	mm	kg	nm	nсм
UKCC15 ZZ	15	35	11	2	0.6	0.06	16.9	0.009
BB15 -2K-K	15	35	11	2	1.9	0.05	29	0.010
UKCC17 ZZ	17	40	12	2	1	0.07	30.6	0.011
BB17 -2K-K	17	40	12	2	1.9	0.08	43	0.010
UKCC20 ZZ	20	47	14	3	1.5	0.11	50	0.013
BB20 -2K-K	20	47	14	3	2.5	0.12	61	0.014
UKCC25 ZZ	25	52	15	6	2	0.14	85	0.02
BB25 -2K-K	25	52	15	6	3.6	0.15	78	0.017
UKCC30 ZZ	30	62	16	6	2	0.21	138	0.044
BB30 -2K-K	30	62	16	6	3.1	0.23	140	0.030
UKCC35 ZZ	35	72	17	8	2.5	0.3	175	0.058
BB35 -2K-K	35	72	17	8	3.7	0.32	173	0.034
UKCC40 ZZ	40	80	22	10	3	0.5	325	0.07
BB40 -2K-K	40	80	22	10	5.0	0.4	260	0.040
UKC40 ZZ	40	80	22	18	3.3	0.50	325	

Аналоги: BB..-2K-K, REUKCC



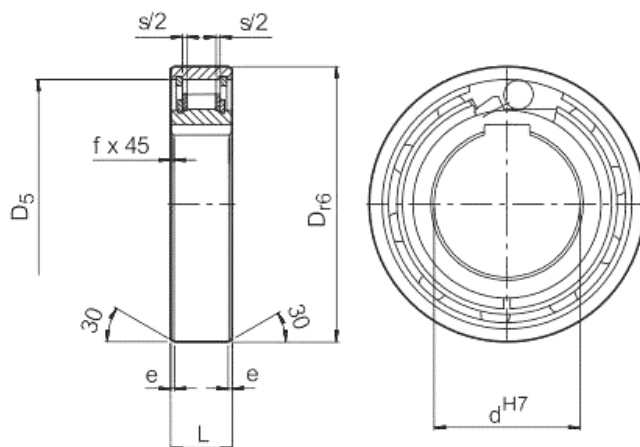

Модель	d	L	Dr6	Вес	Крутящий момент	Сопротивление
	mm	mm	mm	kg	nm	nсм
AS6	6	6	19	0.01	2.1	0.18
AS8	8	8	24	0.02	3.8	0.24
US8	8	8	24	0.03	3.8	-
TSS8	8	8	24		6.7	
AS10	10	9	30	0.03	6.8	0.36
US10	10	9	30	0.04	6.8	-
TSS10	10	9	30		12	
AS12	12	10	32	0.04	13	0.48
US12	12	10	32	0.05	13	-
TSS12	12	10	32		17	
AS15	15	11	35	0.05	14	0.7
US15	15	11	35	0.1	14	-
TSS15	15	11	35		22	
REUS17	17	12	40	0.11	27.5	-
US17	17	12	40	0.11	28	-
REUS20	20	14	47	0.12	40	-
AS20	20	14	48	0.12	40	1.4
TSS20	20	14	47		41	-
TSS20	20	14	47		41	

Аналоги: TSS, US, REUS



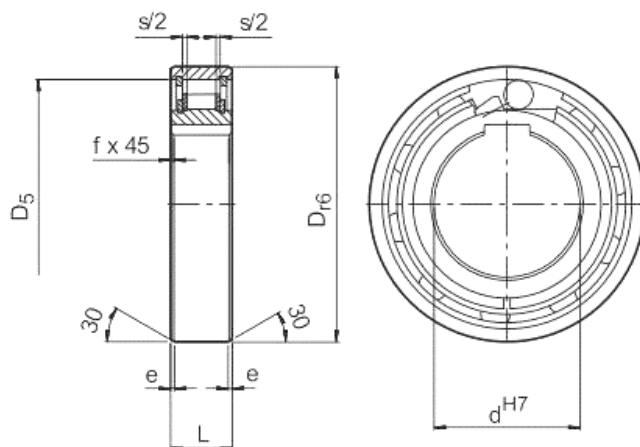

Модель	d	L	Dr6	Вес	Крутящий момент	Сопротивление
	mm	mm	mm	kg	nm	ncm
AS25	25	15	52	0.14	56	2.4
US25	25	15	52	0.15	56	-
AS30	30	16	62	0.22	90	7.8
US30	30	16	62	0.25	90	-
TSS30	30	16	62	-	105	-
TSS35	35	17	72	-	136	-
AS35	35	17	72	0.31	143	9
US35	35	17	72	0.33	150	-
AS40	40	18	80	0.39	185	10
US40	40	18	80	0.42	185	-
TSS40	40	18	80	-	296	-
AS45	45	19	85	0.44	218	11
US45	45	19	85	0.46	218	-
TSS45	45	19	85	-	347	-
AS50	50	20	90	0.49	230	13
US50	50	20	90	0.5	230	-
TSS50	50	20	90	-	403	-
AS55	55	21	100	0.66	308	14
US55	55	21	100	0.65	313	-
AS60	60	22	110	0.81	508	26
US60	60	22	110	0.8	513	-
TSS60	60	22	110	-	649	-
AS80	80	26	140	1.41	1063	58

Аналоги: TSS, US, REUS



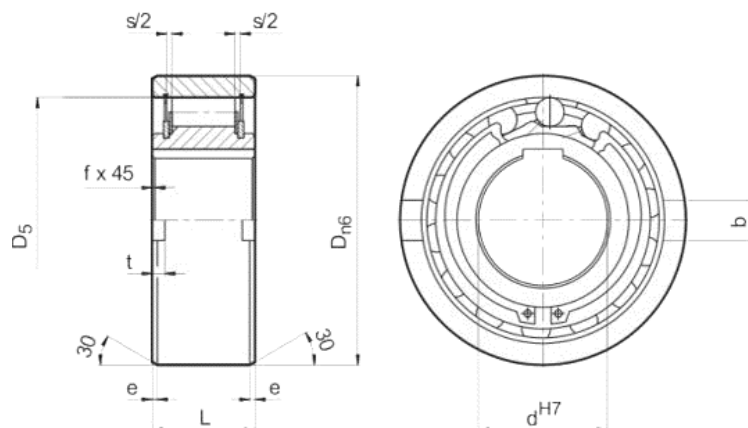
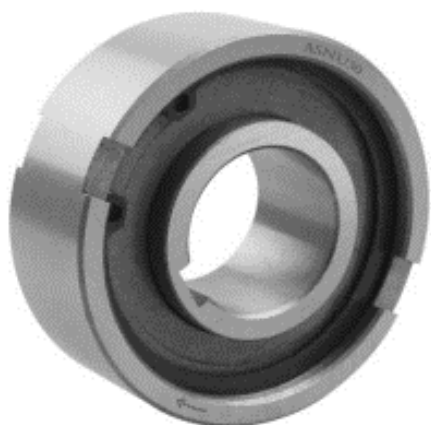

Модель	d	L	Dn6	Вес	Крутящий момент	Сопротивление
	mm	mm	mm	kg	nm	ncm
ASNU8	8	13	35	0.07	12	1.6
ASNU12	12	13	35	0.06	12	1.6
TFS12	12	13	35		18	
TFS15	15	18	42		28	
ASNU15	15	18	42	0.11	30	1.9
ASNU17	17	19	47	0.15	49	1.9
TFS17	17	19	47		50	
ASNU20	20	21	52	0.19	78	1.9
TFS20	20	21	52		84	
ASNU25	25	24	62	0.38	125	5.6
TFS5	25	24	62		128	
TFS30	30	27	72		200	
ASNU30	30	27	72	0.54	255	14
ASNU35	35	31	80	0.74	383	16
TFS35	35	31	80		475	
ASNU40	40	33	90	0.92	538	38
USNU40	40	33	90	0.9	545	
TFS40	40	33	90		607	

Аналоги: TFS, USNU, REUSNU



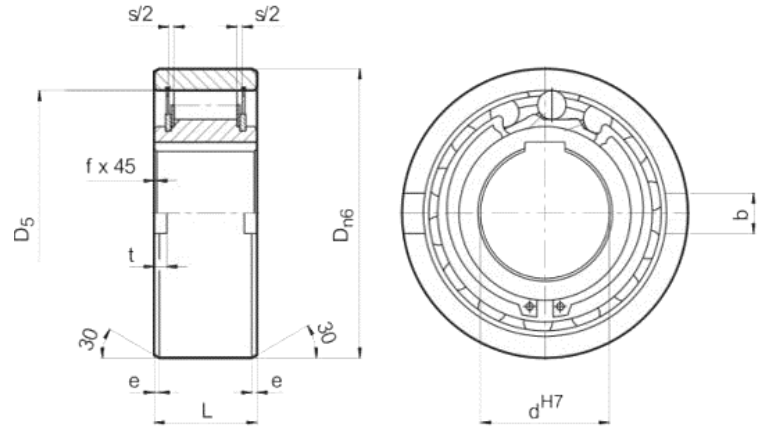

Модель	d	L	Dn6	Вес	Крутящий момент	Сопротивление
	mm	mm	mm	kg	nm	ncm
TFS45	45	36	100		756	
ASNU45	45	36	100	1.31	780	43
USNU45	45	36	100	1.2	788	
ASNU50	50	40	110	1.74	1013	55
TFS50	50	40	110		1124	
ASNU60	60	46	130	2.77	1825	110
USNU60	60	46	130	2.8	1835	
TFS60	60	46	130		1975	
ASNU70	70	51	150	4.16	2300	140
USNU70	70	51	150	4	2312	
TFS70	70	51	150		2514	
ASNU80	80	58	170	6.09	3275	180
USNU80	80	58	170	5.8	3300	
TFS80	80	58	170		3924	
ASNU90	90	64	190	8.2	5325	230
ASNU100	100	73	215	12.6	7250	380
ASNU120	120	86	260	22	13500	650
ASNU150	150	108	320	42	26625	1000
ASNU200	200	138	420	93	44500	2000

Аналоги: TFS, USNU, REUSNU



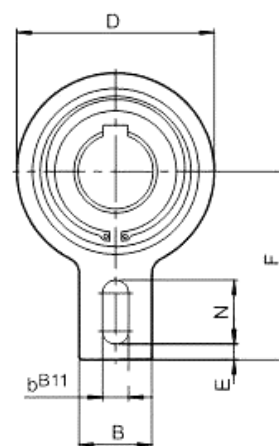
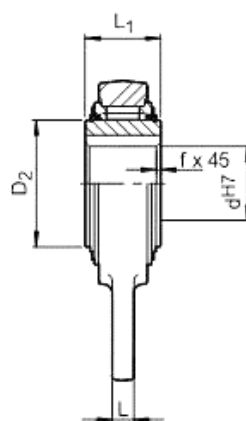

Модель	d	D	D2	L1	L	B	F	N	Вес	Крутящий момент	Сопротивление
	mm	mm	mm	mm	mm	mm	mm	mm	kg	nm	ncm
AV	20	83	42	35	12	40	90	35	1.3	265	18
REGV	20	83	-	35	12	40	90	35	1.3	275	
BSEU40	20	118	60	55	15	40	110	35		216	
AV	25	83	42	35	12	40	90	35	1.3	265	18
BSEU40	25	118	60	55	15	40	110	35	1.3	1440	
AV	30	118	60	54	15	40	110	35	3.5	1200	130
BSEU40	30	118	60	55	15	40	110	35		1440	
AV	35	118	60	54	15	40	110	35	3.4	1200	130
BSEU40	35	118	60	55	15	40	110	35		1440	
AV	40	118	60	54	15	40	110	35	3.3	1200	240
AV	45	155	90	54	20	80	140	47	5.5	2150	
REGV	45	155	-	54	15	80	140	35	5.5	2180	
BSEU70	45	165	90	59	20	80	140	35		3140	
AV	50	155	90	54	20	80	140	47	5.4	2150	240
REGV	50	155	-	54	15	80	140	35	5.4	2180	
BSEU70	50	165	90	59	20	80	140	35		3140	
AV	55	155	90	54	20	80	140	47	5.3	2150	240
BSEU70	55	165	90	59	20	80	140	35		3140	
AV	60	155	90	54	20	80	140	47	5.2	2150	240
REGV	60	155	-	54	15	80	140	35	5.2	2180	

Аналоги: GV, BSEU, REGV



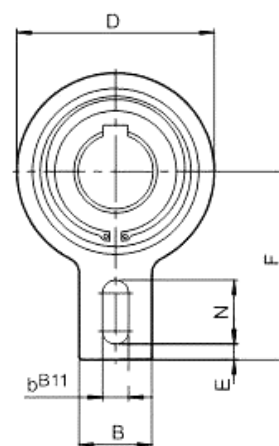
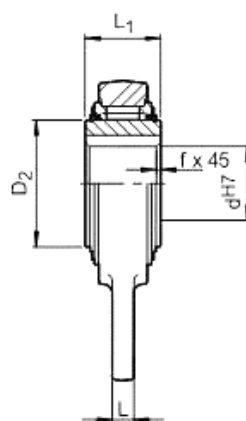

Модель	d	D	D2	L1	L	B	F	N	Вес	Крутящий момент	Сопротивление
	mm	mm	mm	mm	mm	mm	mm	mm	kg	nm	ncm
BSEU70	60	165	90	59	20	80	140	35		3140	
BSEU70	65	165	90	59	20	80	140	35		3140	
AV	70	155	90	54	20	80	140	47	5	2150	240
REGV	70	155	-	54	15	80	140	35	5	2180	
BSEU70	70	165	90	59	20	80	140	35		3140	
BSEU90	75	190	120	63	20	80	165	40		4700	
AV	80	190	110	64	20	80	155	40	8.7	2900	360
REGV	80	190	110	64	20	80	155	40	8.7	2930	
GV	80	190	-	64	15	80	155	40	8.7	2930	
BSEU90	80	190	120	63	20	80	165	40		4700	
BSEU90	85	190	120	63	20	80	165	40		4700	
AV	90	260	160	90	25	120	220	-	24.5	7125	360
REGV	90	260	-	90	25	120	220	50	24.5	7250	
BSEU90	90	190	120	63	20	80	165	40	24.5	4700	
AV	100	260	160	90	25	120	220	-	23.5	7125	360
REGV	100	260	-	90	25	120	220	50	23.5	7250	
AV	110	260	160	90	25	120	220	-	22.5	7125	360
REGV	110	260	-	90	25	120	220	50	22.5	7250	
AV	120	300	180	110	30	140	260	-	42	11000	600
GV	120	300	-	110	30	120	241	50	42	11100	

Аналоги: BSEU, REGV



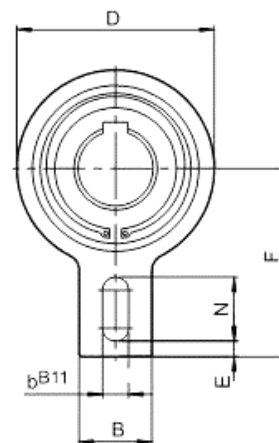
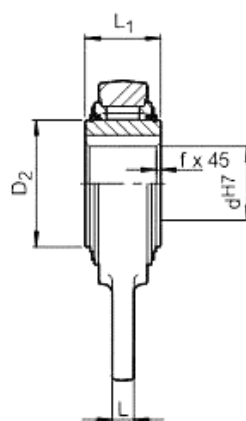

Модель	Dh7	D	L1	L	B	F	N	min	max	Крутящий момент	Скорость
	mm	mm	mm	mm	mm	mm	mm	kg	kg	nm	r/min
BSEU25	20	83	35	12	40	90	35	1	0.95	216	500
RSBW	20	106	35	15	40	113	35	2		375	400
GVG	20	106	48	15	40	113	35	2.5		606	
BSEU40	20	118	55	15	40	110	35	3.8	3.36	216	450
RSBW	20	106	35	15	40	113	35	2		375	400
BSEU25	25	83	35	12	40	90	35	1	0.95	1440	500
GVG	25	106	48	15	40	113	35	2.4		606	
BSEU40	25	118	55	15	40	110	35	3.8	3.36	1440	450
RSBW	25	106	48	15	40	113	35	2.6		606	400
GVG	30	106	48	15	40	113	35	2.3		606	
BSEU40	30	118	55	15	40	110	35	3.8	3.36	1440	450
RSBW	30	106	48	15	40	113	35	2.5		606	400
RSBW	35M	106	35	15	40	113	35	2		375	400
GVG	35	106	48	15	40	113	35	2.3		606	
BSEU40	35	118	55	15	40	110	35	3.8	3.36	1440	450
RSBW	35	106	48	15	40	113	35	2.4		606	400
BSEU40	40	118	55	15	40	110	35	3.8	3.36	1440	450
GVG	40	132	52	15	60	125	35	4.0		1295	
RSBW	40	132	52	15	60	125	35	4.6		1295	300
GVG	45	132	52	15	60	125	35	3.8		1295	
BSEU70	45	165	59	20	80	140	35	7.6	6.54	3140	350

Аналоги: RSBW



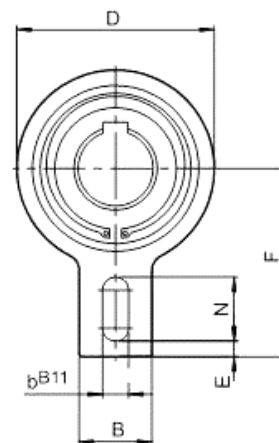
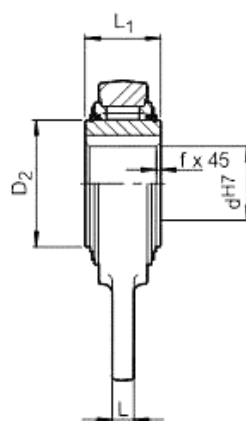

Модель	Dh7	D	L1	L	B	F	N	min	max	Крутящий момент	Скорость
	mm	mm	mm	mm	mm	mm	mm	kg	kg	nm	r/min
RSBW	45	132	52	15	60	125	35	4.5		1295	300
GVG	50	132	52	15	60	125	35	3.7		1295	
BSEU70	50	165	59	20	80	140	35	7.6	6.54	3140	350
RSBW	50	132	52	15	60	125	35	4.5		1295	300
BSEU70	55	165	59	20	80	140	35	7.6	6.54	3140	350
GVG	55	132	52	15	60	125	35	3.5		1295	
RSBW	55	132	52	15	60	125	35	4.4		1295	300
BSEU70	60	165	59	20	80	140	35	7.6	6.54	3140	350
GVG	60	161	54	15	70	140	35	6.1		2550	
RSBW	60	161	54	15	70	140	35	6.5		2550	250
BSEU70	65	155	59	20	80	140	35	7.6	6.54	3140	350
BSEU70	70	165	59	20	80	140	35	7.6	6.54	3140	350
GVG	70	161	54	15	70	140	35	5.7		2550	
RSBW	70	161	54	15	70	140	35	6.4		2550	250
BSEU90	75	190	63	20	80	165	40	10	9.27	4700	250
BSEU90	80	190	63	20	80	165	40	10	9.27	4700	250
GVG	80	190	70	20	70	165	45	10.2		4875	
RSBW	80	190	70	20	70	165	45	9.9		4875	200
BSEU90	85	190	63	20	80	165	40	10	9.27	4700	250
BSEU90	90	190	63	20	80	165	40	10	9.27	4700	250
GVG	90	190	70	20	70	165	45	9.6		4875	
RSBW	90	190	70	20	70	165	45	9.8		4875	200

Аналоги: RSBW



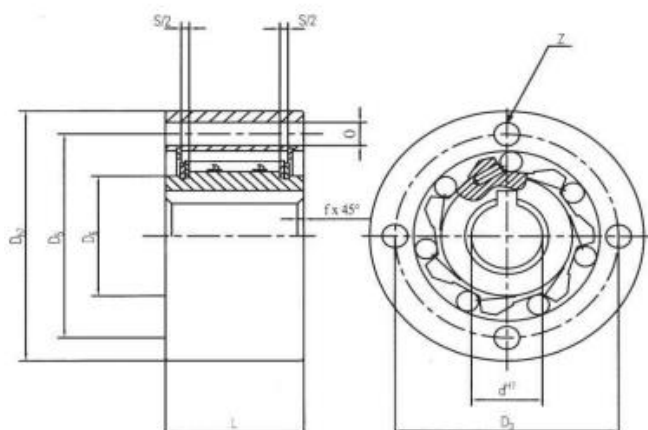

Модель	d	L	D5	D6	D3	Крутящий момент	Сопротивление
	mm	mm	mm	mm	mm	nm	ncm
AA12	12	20	28	20	38	17	0.7
AA15	15	30	37	26	45	55	3.5
AA20	20	34	50	35	58	146	8.4
AA25	25	37	68	45	78	285	14
AA30	30	44	75	50	87	500	23
AA35	35	48	80	55	96	720	60
AA40	40	56	90	60	108	1030	72
AA45	45	56	95	65	112	1125	140
AA50	50	63	110	75	132	2150	180
AA55	55	67	115	82	138	2675	190
AA60	60	78	125	90	150	3500	240
AA70	70	95	140	100	165	5813	320
AA80	80	100	160	115	185	6250	330
AA90	90	115	180	130	206	10750	650
AA100	100	120	210	150	240	15000	830
AA120	120	140	240	180	278	25000	1080
AA150	150	180	310	230	360	57500	1240
AA200	200	240	400	260	460	135000	3800
AA250	250	300	480	320	545	225000	6100

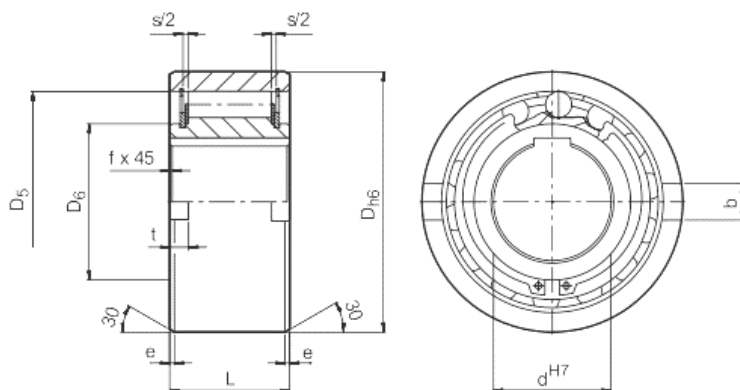

Модель	d	L	Dn6	D6	Крутящий момент	Сопротивление
	mm	mm	mm	mm	nm	ncm
AE12	12	20	28	20	17	0.7
AE15	15	30	37	26	55	3.5
AE20	20	34	50	35	146	8.4
AE25	25	37	68	45	285	14
AE30	30	44	75	50	500	23
AE35	35	48	80	55	720	60
AE40	40	56	90	60	1030	72
AE45	45	56	95	65	1125	140
AE50	50	63	110	75	2150	180
AE55	55	67	115	82	2675	190
AE60	60	78	125	90	3500	240
AE70	70	95	140	100	5813	320

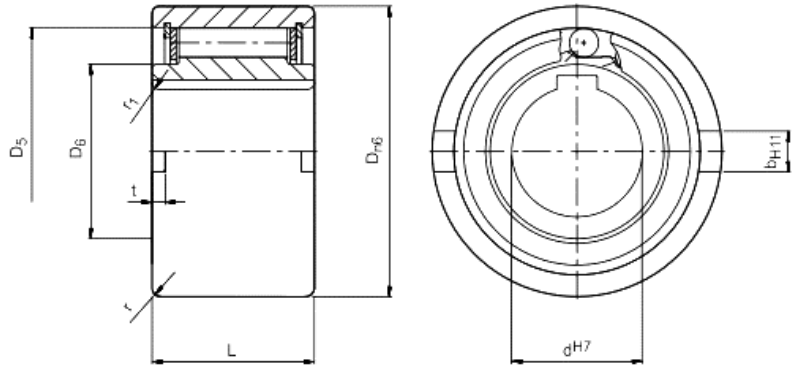

Модель	dH7	Dn6	D6	L	bH11	Вес	Крутящий момент	Скорость мин	Скорость макс
	mm	mm	mm	mm	mm	kg	nm	r/min	r/min
NF8	8	37	20	20	6	0.1	20	5000	6000
UF9	9	37	20	20	6	0.09	20	5000	6000
NF12	12	37	20	20	6	0.1	20	5000	6000
NF15	15	47	26	30	7	0.3	78	4500	5400
NF20	20	62	37	36	8	0.6	188	3000	3600
NF25	25	80	49	40	9	1.1	250	2200	2600
UF25	25	80	40	40	9	0.36	250	2200	2600
NF30	30	90	52.5	48	12	1.6	500	1800	2100
UF30	30	90	45	48	12	0.4	500	1800	2100
NF35	35	100	58	53	13	2.3	663	1600	1950
UF35	35	100	50	53	13	0.6	680	1600	2000
NF40	40	110	62	63	15	3.1	1100	1250	1700
UF40	40	110	55	63	15	0.84	1115	1300	1700
NF45	45	120	69	63	16	3.7	1500	1100	1500
UF45	45	120	60	63	16	0.94	1500	1100	1500
NF50	50	130	82	80	17	5.4	2375	850	1300
UF50	50	130	70	80	17	1.28	2375	850	1300

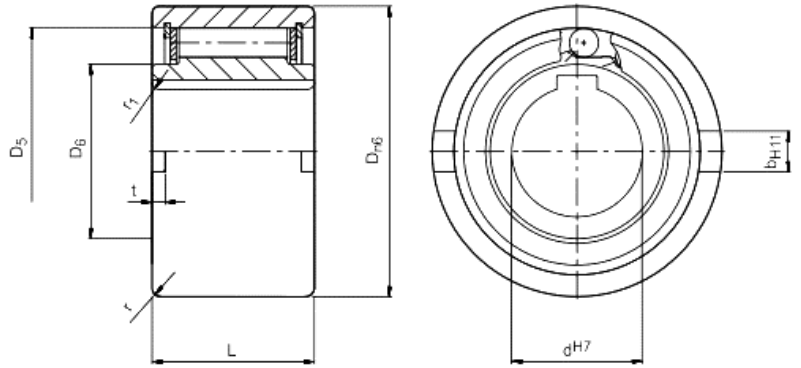

Модель	dH7	Dn6	D6	L	bH11	Вес	Крутящий момент	Скорость мин	Скорость макс
	mm	mm	mm	mm	mm	kg	nm	r/min	r/min
NF55	55	140	83	80	18	6.1	2500	800	1200
UF55	55	140	75	80	18	1.5	2500	800	1200
NF60	60	150	93.5	95	18	8.5	4250	700	1100
UF60	60	150	80	95	18	1.6	4250	700	1100
NF70	70	170	106	110	20	13	5875	620	900
UF70	70	170	95	110	20	3.6	5875	550	900
NF80	80	190	122	125	20	18	10000	550	800
UF80	80	190	110	125	20	3.6	10000	550	800
NF90	90	215	133	140	24	25.3	17250	480	700
UF90	90	215	120	140	24	6.8	17350	500	700
NF100	100	260	157	150	28	42.1	19625	400	600
UF100	100	260	140	150	28	8.8	19750	400	600
NF130	130	300	188	180	32	65	34750	300	480
UF130	130	300	160	180	32	12.5	35000	300	500
NF150	150	320	205	180	32	95	44375	250	400
UF150	150	320	205	180	32	13.5	44400	250	400

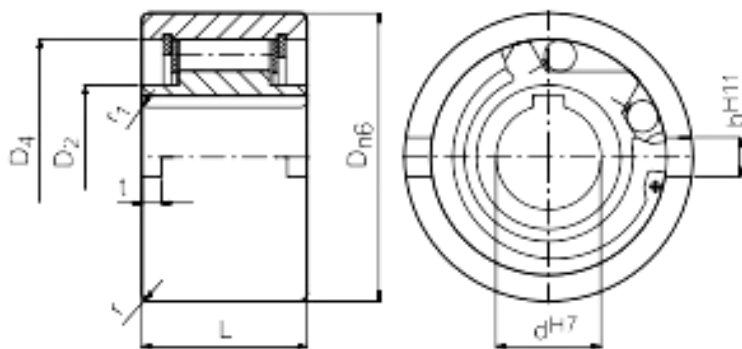

Модель	dH7	Dm6	L	l	bH11	Вес	Крутящий момент
	mm	mm	mm	mm	mm	kg	nm
NFR8	8	37	20		6	0.1	20
GF9	9	37	20		6	0.09	20
NFR12	12	37	20		6	0.1	20
NFR15	15	47	30		7	0.3	78
NFR20	20	62	36		8	0.6	188
NFR25	25	80	40	0.2	9	1.2	250
NFR30	30	90	48	0.2	12	1.8	500
NFR35	35	100	53	1.2	13	2.4	663
NFR40	40	110	63	2.2	15	3.3	1100
NFR45	45	120	63	2.2	16	4.0	1500
NFR50	50	130	80	2.7	17	5.7	2375
NFR55	55	140	80	4.2	18	6.5	2550
NFR60	60	150	95	3.2	18	8.9	4250
NFR70	70	170	110	1.1	20	13.5	5875
NFR80	80	190	125	0	20	19.0	10000
NFR90	90	215	140	0.6	24	27.2	17250
NFR100	100	260	150	2.6	28	44.5	79625
NFR130	130	300	180	2	32	68.0	34750

Аналоги: GF, REGF



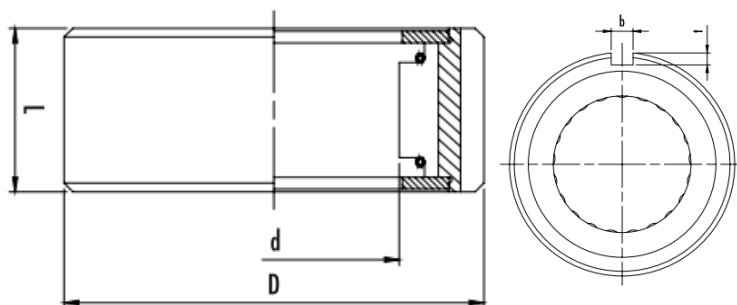

Модель	L	D	d2	B	t	Вес	Крутящий момент	Сопротивление
	mm	mm	mm	mm	mm	kg	nm	nm
B203	25	40	16.51	4	2.5	0.23	39.2	0.1
CB203	25	40	16.51		2.5	0.25	43.2	0.1
S203	25	40				0.25	45	
B204	25	47	18.796	5	3	0.34	58.8	0.1
S204	25	47				0.35	60	
CB204	25	47	18.796		3	0.35	64.7	0.1
B205	25	52	23.622	5	3	0.45	98	0.2
S205	25	52				0.45	100	
CB205	25	52	23.622		3	0.45	108	0.2
B206	28	62	32.766	7	4	0.68	235	0.2
S206	28	62				0.68	240	
CB206	28	62	32.766		4	0.7	258	0.2
B207	28	72	42.088	7	4	0.8	372	0.2
S207	28	72				0.8	380	
CB207	28	72	42.088		4	0.8	409	0.2

Аналоги: CB, S, DM

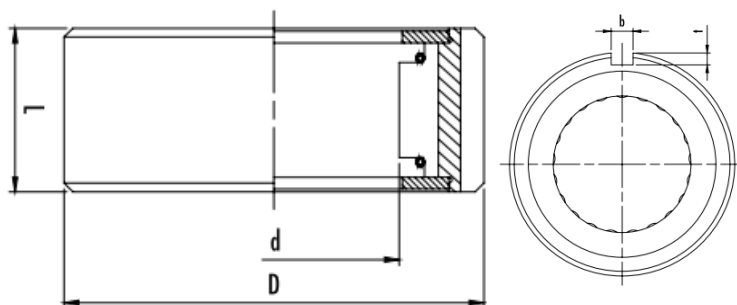

Модель	L	D	d2	B	t	Вес	Крутящий момент	Сопротивление
	mm	mm	mm	mm	mm	kg	nm	nm
B208	32	80	46.761	10	4.5	0.91	549	0.2
S208	32	80				0.9	560	
CB208	32	80	46.761		4.5	0.9	590	0.2
B209	32	85	46.761	10	4.5	0.95	549	0.2
S209	32	85				0.96	560	
CB209	32	85	46.761		4.5	0.95	590	0.2
B210	32	90	56.109	10	4.5	1	784	0.29
S210	32	90				1	850	
CB210	32	90	56.109		4.5	1	835	0.3
B211	32	100	56.109	-	-	1.4	784	0.29
B212	42	110	70.029	-	-	1.8	1230	0.29
B213	42	120	70.029	-	-	2.3	1230	0.29
B214	42	125	79.356	-	-	2.4	1390	0.39

Аналоги: CB, S, DM



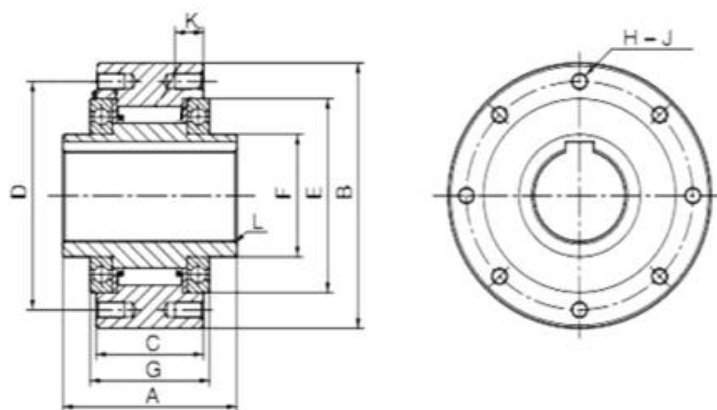

Модель	H7	A	B	C	D	F	Вес	Крутящий момент	Сопротивление
	mm	mm	mm	mm	mm	mm	kg	nm	nm
MZEU12	12	42	62	20	51	20	0.5	60	0.2
MZEU15	15	52	68	28	56	25	0.8	100	0.2
MZEU20	20	57	75	34	64	30	1.2	245	0.29
MZEU25	25	60	90	35	78	40	1.8	425	0.33
MZEU30	30	68	100	43	87	45	2.6	735	0.39
MZEU35	35	74	110	45	96	50	3.2	1015	0.49
MZEU40	40	86	125	53	108	55	4.8	1350	0.59
MZEU45	45	86	130	53	112	60	6.2	1620	0.69
MZEU50	50	94	150	64	132	70	8.2	2070	0.79
MZEU55	55	104	160	66	138	75	9.5	2400	0.88
MZEU60	60	114	170	78	150	80	12.3	2950	0.98
MZEU70	70	134	190	95	165	90	18.1	4210	1.27
MZEU80	80	144	210	100	185	105	23.1	5170	1.38
MZEU90	90	158	230	115	206	120	28.1	12000	4.7
MZEU100	100	182	270	120	240	140	46.3	17600	5.39
MZEU130	130	212	310	152	278	160	70.2	24500	6.76
MZEU150	150	246	400	180	360	200	146.3	33800	8.13

Аналоги: GL, GFR

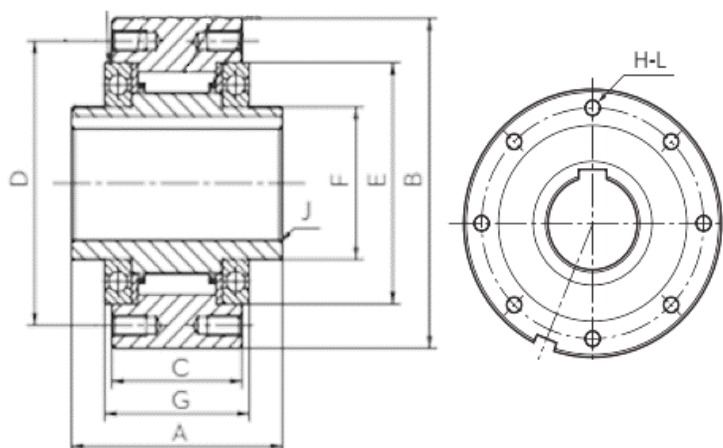

Модель	H7	A	B	C	D	F	Вес	Крутящий момент	Сопротивление
	mm	mm	mm	mm	mm	mm	kg	nm	nm
GFRN12	12	42	62	20	51	20	0.5	55	
MZEUK12	12	42	62	20	51	20	0.5	60	0.2
MZEUK15	15	52	68	28	56	25	0.8	100	0.2
GFRN15	15	47	68	28	56	25	0.8	125	
MZEUK20	20	57	75	34	64	30	1.2	245	0.29
GFRN20	20	55	75	34	64	30	1.0	181	
MZEUK25	25	60	90	35	78	40	1.8	425	0.33
GFRN25	25	68	90	35	78	40	1.5	288	
MZEUK30	30	68	100	43	87	45	2.6	735	0.39
GFRN30	30	75	100	43	87	45	2.2	500	
MZEUK35	35	74	110	45	96	50	3.2	1015	0.49
GFRN35	35	80	110	45	96	50	3.0	725	
MZEUK40	40	86	125	53	108	55	4.8	1350	0.59
GFRN40	40	90	125	53	108	55	4.6	1025	
MZEUK45	45	86	130	53	112	60	6.2	1620	0.69
GFRN45	45	95	130	53	112	60	4.7	1125	
MZEUK50	50	94	150	64	132	70	8.2	2070	0.79

Аналоги: GLP, GFRN

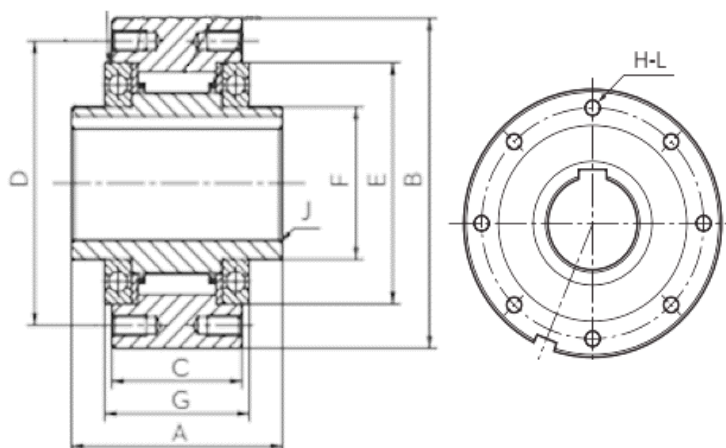

Модель	H7	A	B	C	D	F	Вес	Крутящий момент	Сопротивление
	mm	mm	mm	mm	mm	mm	kg	nm	nm
GFRN50	50	110	150	64	132	70	7.2	2125	
MZEUK55	55	104	160	66	138	75	9.5	2400	0.88
GFRN55	55	115	160	66	138	75	8.6	2625	
MZEUK60	60	114	170	78	150	80	12.3	2950	0.98
GFRN60	60	125	170	78	150	80	10.5	3500	
MZEUK70	70	134	190	95	165	90	18.1	4210	1.27
GFRN70	70	140	190	95	165	90	13.5	5750	
MZEUK80	80	144	210	100	185	105	23.1	5170	1.38
GFRN80	80	160	210	100	185	105	18.2	8500	
MZEUK90	90	158	230	115	206	120	28.1	12000	4.7
GFRN90	90	180	230	115	206	120	28.5	14500	
MZEUK100	100	182	270	120	240	140	46.3	17600	5.39
GFRN100	100	210	270	120	240	140	42.5	20000	
MZEUK130	130	212	310	152	278	160	70.2	24500	6.76
GFRN130	130	240	310	152	278	160	65.0	31250	
MZEUK150	150	246	400	180	360	200	146.3	33800	8.13
GFRN150	150	310	400	180	360	200	138.0	70000	

Аналоги: GLP, GFRN

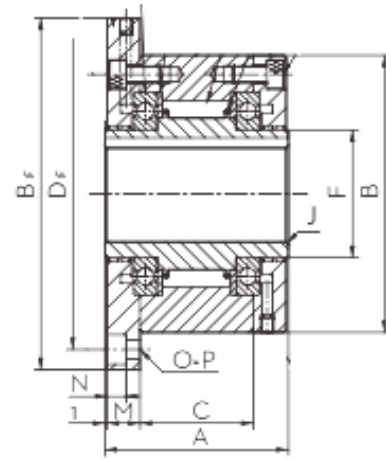

Модель	H7	A	B	Bf	C	Df	F	J	M	N	Вес	Крутящий момент
	mm	mm	mm	mm	mm	mm	mm	mm	mm	mm	kg	nm
MZEU12-K E1+E2	12	42	62	85	20	72	20	0.8	10.0	5.7	1.1	
GL12 F2-D2	12	42	62	85	20	72					0.9	55
MZEU15-K E1+E2	15	52	68	92	28	78	25	0.8	11.0	5.7	1.5	
GL15 F2-D2	15	52	68	92	28	78					1.3	125
MZEU20-K E1+E2	20	57	75	98	34	85	30	0.8	10.5	5.7	1.9	
GL20 F2-D2	20	57	75	98	34	85					1.7	181
MZEU25-K E1+E2	25	60	90	118	35	104	40	0.8	11.5	6.8	2.9	
GL25 F2-D2	25	60	90	118	35	104					2.6	288
MZEU30-K E1+E2	30	68	100	128	43	114	45	1.0	11.5	6.8	4.0	
GL30 F2-D2	30	68	100	128	43	114					3.5	500
MZEU35-K E1+E2	35	74	110	140	45	124	50	1.0	13.5	6.8	5.2	
GL35 F2-D2	35	74	110	140	45	124					4.5	735
MZEU40-K E1+E2	40	86	125	160	53	142	55	1.3	15.5	9.0	7.9	
GL40 F2-D2	40	86	125	160	53	142					6.9	1040
MZEU45-K E1+E2	45	86	130	165	53	146	60	1.3	15.5	9.0	9.3	
GL45 F2-D2	45	86	130	165	53	146					7.1	1125
MZEU50-K E1+E2	50	94	150	185	64	166	70	1.3	14.0	9.0	11.7	
GL50 F2-D2	50	94	150	185	64	166					10.1	2125

Аналоги: GFR F1F2, GL F2D2



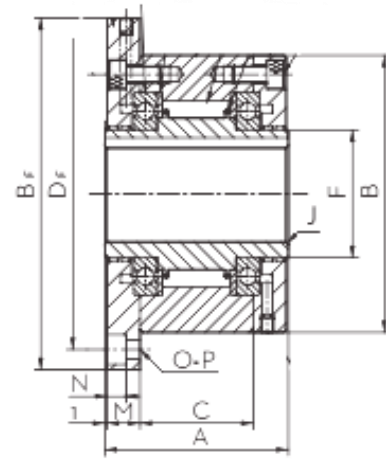

Модель	H7	A	B	Bf	C	Df	F	J	M	N	Вес	Крутящий момент
	mm	mm	mm	mm	mm	mm	mm	mm	mm	mm	kg	nm
MZEU55-K E1+E2	55	104	160	204	66	182	75	1.5	18.0	11.0	15.3	
GL55 F2-D2	55	104	160	204	66	182					13.1	2625
MZEU60-K E1+E2	60	114	170	214	78	192	80	1.5	17.0	11.0	17.7	
GL60 F2-D2	60	114	170	214	78	192					15.6	3500
MZEU70-K E1+E2	70	134	190	234	95	212	90	1.8	18.5	11.0	25.5	
GL70 F2-D2	70	134	190	234	95	212					20.4	5750
MZEU80-K E1+E2	80	144	210	254	100	232	105	1.8	21.0	11.0	33.2	
GL80 F2-D2	80	144	210	254	100	232					26.7	8500
MZEU90-K E1+E2	90	158	230	278	115	254	120	2.0	20.5	13.0	38.3	
GL90 F2-D2	90	158	230	278	115	254					39.0	14500
MZEU100-K E1+E2	100	182	270	335	120	305	140	2.0	30.0	17.5	68.8	
GL100 F2-D2	100	182	270	335	120	305					66.0	20000
GL120 F2-D2	120	202	310	375	140	345					91.0	25000
MZEU130-K E1+E2	130	212	310	380	152	345	160	2.5	29.0	17.5	98.2	
GL130 F2-D2	130	212	310	375	152	345					91.0	31250
MZEU150-K E1+E2	150	246	400	485	180	445	200	2.5	32.0	21.5	198.2	
GL150 F2-D2	150	246	400	485	180	445					200.0	70000

Аналоги: GFR F1F2, GL F2D2

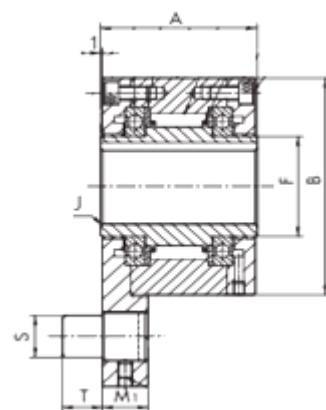
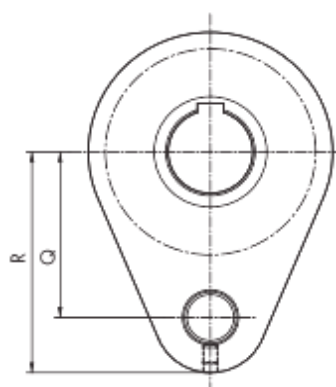

Модель	H7	A	B	F	J	M1	Q	R	S	T	Вес	Крутящий момент
	mm	mm	mm	mm	mm	mm	mm	mm	mm	mm	kg	nm
MZEU12-K E2+E3	12	42	62	20	0.8	13.5	44	59	10	10	1,0	
GL12 F5D2	12	42				13			10	10	1,1	55
MZEU15-K E2+E3	15	52	68	25	0.8	13.5	47	62	10	10	1,4	
GL15 F5D2	15	52				13			10	10	1,5	125
MZEU20-K E2+E3	20	57	75	30	0.8	15	54	72	12	11	1,8	
GL20 F5D2	20	57				15			12	11	2,1	181
MZEU25-K E2+E3	25	60	90	40	0.8	19	62	84	16	14	2,7	
GL25 F5D2	25	60				18			16	14	3,1	288
MZEU30-K E2+E3	30	68	100	45	1.0	19	68	92	16	14	4,1	
GL30 F5D2	30	68				18			16	14	4,1	500
MZEU35-K E2+E3	35	74	110	50	1.0	22	76	102	20	18	5,1	
GL35 F5D2	35	74				22			20	18	5,2	735
MZEU40-K E2+E3	40	86	125	55	1.3	22	85	112	20	18	7,4	
GL40 F5D2	40	86				22			20	18	7,9	1040
MZEU45-K E2+E3	45	86	130	60	1.3	25	90	120	25	22	9,1	
GL45 F5D2	45	86				26			25	22	8,1	1125
MZEU50-K E2+E3	50	94	150	70	1.3	25	102	135	25	22	11,6	
GL50 F5D2	50	94				26			25	22	12,1	2125

Аналоги: GL F5D2, GFR F2F3

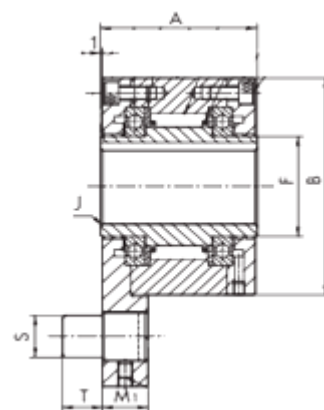
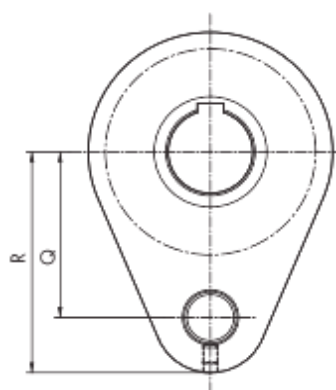

Модель	H7	A	B	F	J	M1	Q	R	S	T	Вес	Крутящий момент
	mm	mm	mm	mm	mm	mm	mm	mm	mm	mm	kg	nm
MZEU55-K E2+E3	55	104	160	75	1.5	30	108	142	32	25	14,6	
GL F5D2	55	104				30			32	25	15,3	2625
MZEU60-K E2+E3	60	114	170	80	1.5	30	112	145	32	25	17,0	
GL F5D2	60	114				30			32	25	18	3500
MZEU70-K E2+E3	70	134	190	90	1.8	35	135	175	38	30	25,4	
GL F5D2	70	134				35			38	30	23	5750
MZEU80-K E2+E3	80	144	210	105	1.8	35	145	185	38	30	32,6	
GL F5D2	80	144				35			38	30	31,5	8500
MZEU90-K E2+E3	90	158	230	120	2.0	45	155	205	50	40	38,9	
GL F5D2	90	158				45			50	40	43,3	14500
MZEU100-K E2+E3	100	182	270	140	2.0	45	180	230	50	40	65,2	
GL F5D2	100	182				45			50	40	71	20000
GL F5D2	120	202				60			68	55	99	25000
MZEU130-K E2+E3	130	212	310	160	2.5	60	205	268	68	55	97,3	
GL F5D2	130	212				60			68	55	99	31250
MZEU150-K E2+E3	150	246	400	200	2.5	60	255	325	68	55	191,4	
GL F5D2	150	246				60			68	55	199	70000

Аналоги: GL F5D2, GFR F2F3



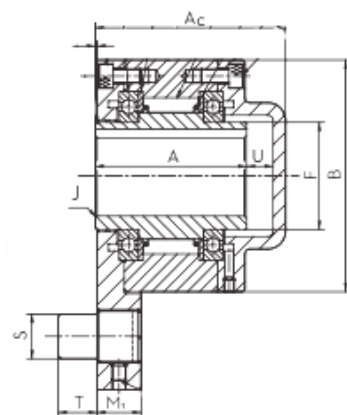
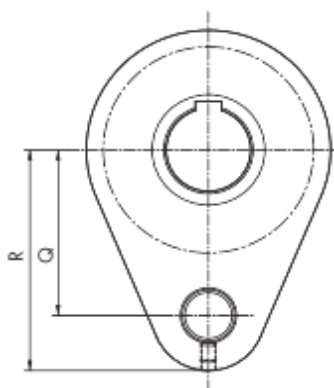

Модель	H7	A	B	F	J	M1	Q	R	S	T	Вес	Крутящий момент	Сопротивление
	mm	mm	mm	mm	mm	mm	mm	mm	mm	mm	kg	nm	
MZEU12-K E3+E4	12	42	53	62	20	13.5	44	59	10	10	1.0	55	0.2
GFR F3F4	12	42	64	62	20	13	44	59	10	10	1.4	55	
MZEU15-K E3+E4	15	52	68	68	25	13.5	47	62	10	10	1.5	125	0.2
GFR F3F4	15	52	78	68	25	13	47	62	10	10	1.8	125	
MZEU20-K E3+E4	20	57	73	75	30	15.0	54	72	12	11	2.0	181	0.29
GFR F3F4	20	57	82	75	30	15	54	72	12	11	2.3	181	
MZEU25-K E3+E4	25	60	76	90	40	19.0	62	84	16	14	2.9	288	0.33
GFR F3F4	25	60	85	90	40	18	62	84	16	14	3.4	288	
MZEU30-K E3+E4	30	68	84	100	45	19.0	68	92	16	14	4.3	500	0.39
GFR F3F4	30	68	95	100	45	18	68	92	16	14	4.5	500	
MZEU35-K E3+E4	35	74	92	110	50	22.0	76	102	20	18	5.3	725	0.49
GFR F3F4	35	74	102	110	50	25	76	102	20	18	5.6	725	
MZEU40-K E3+E4	40	86	105	125	55	22.0	85	112	20	18	7.8	1025	0.59
GFR F3F4	40	86	115	125	55	25	85	112	20	18	8.5	1025	
MZEU45-K E3+E4	45	86	108	130	60	25.0	90	120	25	22	9.6	1125	0.69
GFR F3F4	45	86	115	130	60	25	90	120	25	22	8.9	1125	
MZEU50-K E3+E4	50	94	113	150	70	25.0	102	135	25	22	12.1	2125	0.79

Аналоги: GL F5D3, GFR F3F4

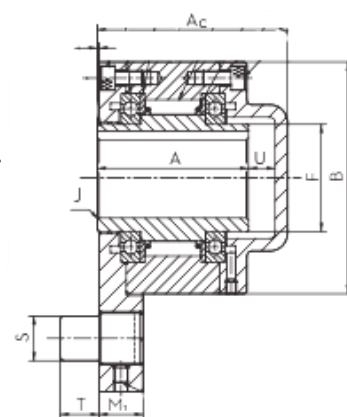
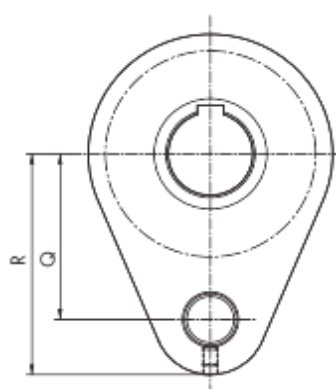

Модель	H7	A	B	F	J	M1	Q	R	S	T	Вес	Крутящий момент	Сопротивление
	mm	mm	mm	mm	mm	mm	mm	mm	mm	mm	kg	nm	
GFR F3F4	50	94	123	150	70	25	102	135	25	22	12.8	2125	
MZEU55-K E3+E4	55	104	126	160	75	30	108	142	32	25	15.2	2625	0.88
GFR F3F4	55	104	138	160	75	30	108	142	32	25	16.2	2625	
MZEU60-K E3+E4	60	114	137	170	80	30	112	145	32	25	17.7	3500	0.98
GFR F3F4	60	114	147	170	80	30	112	145	32	25	19.3	3500	
MZEU70-K E3+E4	70	134	164.5	190	90	35	135	175	38	30	26.5	5750	1.27
GFR F3F4	70	134	168	190	90	35	135	175	38	30	23.5	5750	
MZEU80-K E3+E4	80	144	168	210	105	35	145	185	38	30	33.6	8500	1.38
GFR F3F4	80	144	178	210	105	35	145	185	38	30	32	8500	
MZEU90-K E3+E4	90	158	192	230	120	45	155	205	50	40	39.0	14500	4.7
GFR F3F4	90	158	192	230	120	45	155	205	50	40	47.2	14500	
MZEU100-K E3+E4	100	182	217	270	140	45	180	230	50	40	67.4	20000	5.39
GFR F3F4	100	182	217	270	140	45	180	230	50	40	76	20000	
MZEU130-K E3+E4	130	212	250	310	160	60	205	268	68	55	100.2	31250	6.76
GFR F3F4	130	212	250	310	160	60	205	268	68	55	110	31250	
MZEU150-K E3+E4	150	246	286	400	200	60	255	325	68	55	194.8	70000	8.13
GFR F3F4	150	246	286	400	200	60	255	325	68	55	214	70000	

Аналоги: GL F5D3, GFR F3F4



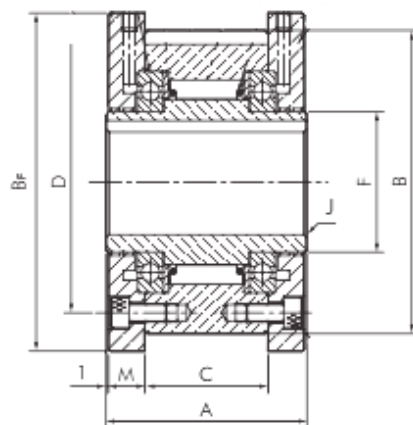

Модель	H7	A	B	Bf	C	F	M	Вес	Крутящий момент
	mm	mm	mm	mm	mm	mm	mm	kg	nm
MZEU12-K E5+E5	12	42	62	70	20	20	10.0	0.5	55
GLP 12 F7-D7	12	42	62	70	20		10	1	55
GFRN F5F6	12	42	62	70	20		10	1.2	
MZEU15-K E5+E5	15	52	68	76	28	25	11.0	0.8	125
GLP 15 F7-D7	15	52	68	76	28		11	1.4	125
GFRN F5F6	15	52	68	76	28		11	1.6	
MZEU20-K E5+E5	20	57	75	84	34	30	10.5	1.2	181
GLP 20 F7-D7	20	57	75	84	34		10.5	1.9	181
GFRN F5F6	20	57	75	84	34		10.5	1.9	
MZEU25-K E5+E5	25	60	90	99	35	40	11.5	1.8	288
GLP 25 F7-D7	25	60	90	99	35		11.5	2.8	500
GFRN F5F6	25	60	90	99	35		11.5	2.9	
MZEU30-K E5+E5	30	68	100	109	43	45	11.5	2.6	500
GLP 30 F7-D7	30	68	100	109	43		11.5	3.7	500
GFRN F5F6	30	68	100	109	43		11.5	3.9	
MZEU35-K E5+E5	35	74	110	119	45	50	13.5	3.2	735
GLP 35 F7-D7	35	74	110	119	45		13.5	4.7	735
GFRN F5F6	35	74	110	119	45		13.5	4.9	
MZEU40-K E5+E5	40	86	125	135	53	55	15.5	4.8	1040
GLP 40 F7-D7	40	86	125	135	53		15.5	7.1	1040
GFRN F5F6	40	86	125	135	53		15.5	7.5	
MZEU45-K E5+E5	45	86	130	140	53	60	15.5	6.2	1125
GLP 45 F7-D7	45	86	130	140	53		15.5	7.4	1125
GFRN F5F6	45	86	130	140	53		15.5	7.8	
MZEU50-K E5+E5	50	94	150	160	64	70	14.0	8.2	2125
GLP 50 F7-D7	50	94	150	160	64		14	10.4	2125

Аналоги: GLP F7D7, GFRN F5F6

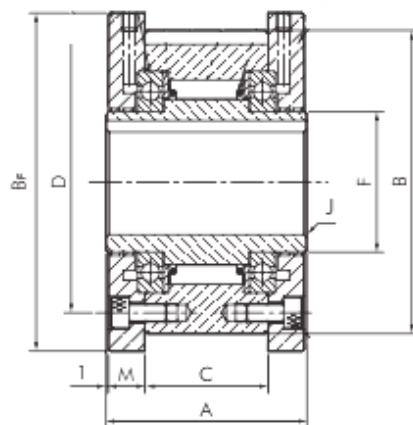

Модель	H7	A	B	Bf	C	F	M	Вес	Крутящий момент
	mm	mm	mm	mm	mm	mm	mm	kg	nm
GFRN F5F6	50	94	150	160	64		14	10.8	
MZEU55-K E5+E5	55	104	160	170	66	75	18.0	9.5	2625
GLP55 F7-D7	55	104	160	170	66		18	13.4	2625
GFRN F5F6	55	104	160	170	66		18	14	
MZEU60-K E5+E5	60	114	170	182	78	80	17.0	12.3	3500
GLP60 F7-D7	60	114	170	182	78		17	15.9	3500
GFRN F5F6	60	114	170	182	78		17	16.8	
MZEU70-K E5+E5	70	134	190	202	95	90	18.5	18.1	5750
GLP70 F7-D7	70	134	190	202	95		18.5	20.8	5750
GFRN F5F6	70	134	190	202	95		18.5	20.8	
MZEU80-K E5+E5	80	144	210	222	100	105	21.0	23.1	8500
GLP80 F7-D7	80	144	210	222	100		21	27.1	8500
GFRN F5F6	80	144	210	222	100		21	27	
MZEU90-K E5+E5	90	158	230	242	115	120	20.5	28.1	14500
GLP90 F7-D7	90	158	230	242	115		20.5	40	14500
GFRN F5F6	90	158	230	242	115		20.5	40	
MZEU100-K E5+E5	100	182	270	282	120	140	30.0	46.3	20000
GLP100 F7-D7	100	182	270	282	120		30	67	20000
GFRN F5F6	100	182	270	282	120		30	67	
GLP120 F7-D7	120	202	310	322	140		30	82	25000
MZEU130-K E5+E5	130	212	310	322	152	160	29.0	70.2	31250
GLP130 F7-D7	130	212	310	322	152		29	94	31250
GFRN F5F6	130	212	310	322	152		29	94	
MZEU150-K E5+E5	150	246	400	412	180	200	32.0	146.3	70000
GLP150 F7-D7	150	246	400	412	180		32	187	70000
GFRN F5F6	150	246	400	412	180		32	187	

Аналоги: GLP F7D7, GFRN F5F6



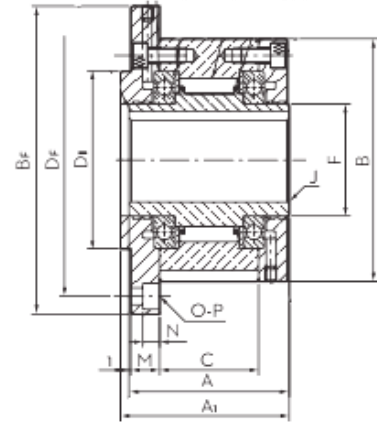

Модель	H7	A	A1	B	Bf	C	D1	Df	F	M	N	Вес	Крутящий момент
	mm	mm	mm	mm	mm	mm	mm	mm	mm	mm	mm	kg	nm
MZEU12-K E2+E7	12	42	44	62	85	20	42	72	20	10.0	5.7	0.5	
GL12 F4-D2	12	42	44	62	85	20	42	72		10		0.9	55
GFR12 F2F7	12	42	44	62	85	20	42	72		10		1.2	55
MZEU15-K E2+E7	15	52	54	68	92	28	47	78	25	11.0	5.7	0.8	
GL15 F4-D2	15	52	54	68	92	28	47	78		11		1.3	125
GFR15 F2F7	15	52	54	68	92	28	47	78		11		1.6	125
MZEU20-K E2+E7	20	57	59	75	98	34	55	85	30	10.5	5.7	1.2	
GL20 F4-D2	20	57	59	75	98	34	55	85		10.5		1.7	181
GFR20 F2F7	20	57	59	75	98	34	55	85		10.5		1.9	181
MZEU25-K E2+E7	25	60	62	90	118	35	68	104	40	11.5	6.8	1.8	
GL25 F4-D2	25	60	62	90	118	35	68	104		10.5		2.6	288
GFR25 F2F7	25	60	62	90	118	35	68	104		11.5		2.9	288
MZEU30-K E2+E7	30	68	70	100	128	43	75	114	45	11.5	6.8	2.6	
GL30 F4-D2	30	68	70	100	128	43	75	114		11.5		3.5	500
GFR30 F2F7	30	68	70	100	128	43	75	114		11.5		3.9	500
MZEU35-K E2+E7	35	74	76	110	140	45	80	124	50	13.0	6.8	3.2	
GL35 F4-D2	35	74	76	110	140	45	80	124		13		4.5	735
GFR35 F2F7	35	74	76	110	140	45	80	124		13		4.9	725
MZEU40-K E2+E7	40	86	88	125	160	53	90	142	55	15.0	9.0	4.8	
GL40 F4-D2	40	86	88	125	160	53	90	142		15		6.9	1040
GFR40 F2F7	40	86	88	125	160	53	90	142		15		7.5	1025
MZEU45-K E2+E7	45	86	88	130	165	53	95	146	60	15.0	9.0	6.2	
GL45 F4-D2	45	86	88	130	165	53	95	146		15		7.1	1125
GFR45 F2F7	45	86	88	130	165	53	95	146		15		7.8	1125
MZEU50-K E2+E7	50	94	96	150	185	64	110	166	70	13.0	9.0	8.2	
GL50 F4-D2	50	94	96	150	185	64	110	166		13		10.1	2125

Аналоги: GL F4D2, GFR F2F7



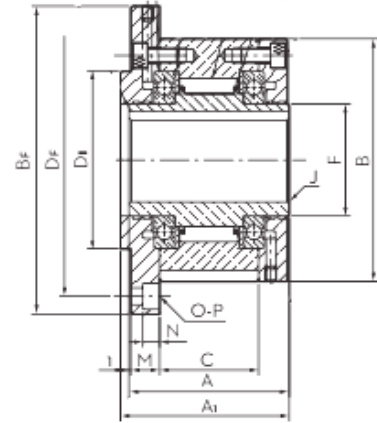

Модель	H7	A	A1	B	Bf	C	D1	Df	F	M	N	Вес	Крутящий момент
	mm	mm	mm	mm	mm	mm	mm	mm	mm	mm	mm	kg	nm
GFR50 F2F7	50	94	96	150	185	64	110	166		13		10.8	2125
MZEU55-K E2+E7	55	104	106	160	204	66	115	182	75	17.0	11.0	9.5	
GL55 F4-D2	55	104	106	160	204	66	115	182		17		13.1	2625
GFR55 F2F7	55	104	106	160	204	66	115	182		17		14	2625
MZEU60-K E2+E7	60	114	116	170	214	78	125	192	80	16.0	11.0	12.3	
GL60 F4-D2	60	114	116	170	214	78	125	192		16		15.6	3500
GFR60 F2F7	60	114	116	170	214	78	125	192		16		16.8	3500
MZEU70-K E2+E7	70	134	136	190	234	95	140	212	90	17.5	11.0	18.1	
GL70 F4-D2	70	134	136	190	234	95	140	212		17.5		20.4	5750
GFR70 F2F7	70	134	136	190	234	95	140	212		17.5		20.8	5750
MZEU80-K E2+E7	80	144	146	210	254	100	160	232	105	20.0	11.0	23.1	
GL80 F4-D2	80	144	146	210	254	100	160	232		20		26.7	8500
GFR80 F2F7	80	144	146	210	254	100	160	232		20		27	8500
MZEU90-K E2+E7	90	158	160	230	278	115	180	254	120	19.0	13.0	28.1	
GL90 F4-D2	90	158	160	230	278	115	180	254		19		39	14500
GFR90 F2F7	90	158	160	230	278	115	180	254		19		40	14500
MZEU100-K E2+E7	100	182	184	270	335	120	210	305	140	28.0	17.5	46.3	
GL100 F4-D2	100	182	184	270	335	120	210	305		28		66	20000
GFR100 F2F7	100	182	184	270	335	120	210	305		28		67	20000
GL120 F4-D2	120	202	203	310	375	140	240	345		27		91	25000
MZEU130-K E2+E7	130	212	214	310	380	152	240	345	160	27.0	17.5	70.2	
GL130 F4-D2	130	212	214	310	375	152	240	345		27		91	31250
GFR130 F2F7	130	212	214	310	380	152	240	345		27		94	31250
MZEU150-K E2+E7	150	246	248	400	485	180	310	445	200	30.0	21.5	146.3	
GL150 F4-D2	150	246	248	400	485	180	310	445		30		200	70000
GFR150 F2F7	150	246	248	400	485	180	310	445		30		187	70000

Аналоги: GL F4D2, GFR F2F7



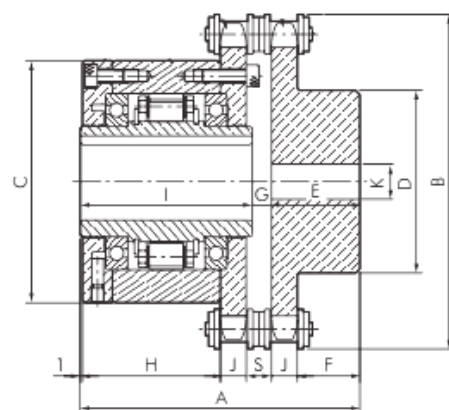

Модель	H7	A	B	C	D	E	F	G	H	I	J	S	Крутящий момент
	mm	mm	mm	mm	mm	mm	mm	mm	mm	mm	mm	mm	nm
MZEU12-K-C	12	70.6	93	62	67	25	17.8	3.6	30.0	42	7.2	7.4	60
MZEU15-K-C	15	79.6	101	68	75	25	17.8	2.6	39.0	52	7.2	7.4	100
MZEU20-K-C	20	85.1	109	75	63	25	17.8	3.1	44.5	57	7.2	7.4	245
MZEU25-K-C	25	93.9	127	90	73	28	19.3	5.9	46.5	60	8.7	9.7	425
MZEU30-K-C	30	101.9	137	100	73	28	19.3	5.9	54.5	68	8.7	9.7	735
MZEU35-K-C	35	122.7	152	110	83	40	28.3	8.7	58.5	74	11.7	11.5	1015
MZEU40-K-C	40	132.7	164	125	83	40	28.3	6.7	68.5	86	11.7	11.5	1350
MZEU45-K-C	45	132.7	176	130	83	40	28.3	6.7	68.5	86	11.7	11.5	1620
MZEU50-K-C	50	142.2	200	150	83	40	28.3	8.2	78.0	94	11.7	11.5	2070
MZEU55-K-C	55	159.8	219	160	107	45	30.4	10.8	84.0	104	14.6	15.2	2400
MZEU60-K-C	60	170.8	235	170	107	45	30.4	11.8	95.0	114	14.6	15.2	2950
MZEU70-K-C	70	189.3	251	190	107	45	30.4	10.3	113.5	134	14.6	15.2	4210
MZEU80-K-C	80	196.8	267	210	107	45	30.4	7.8	121.0	144	14.6	15.2	5170

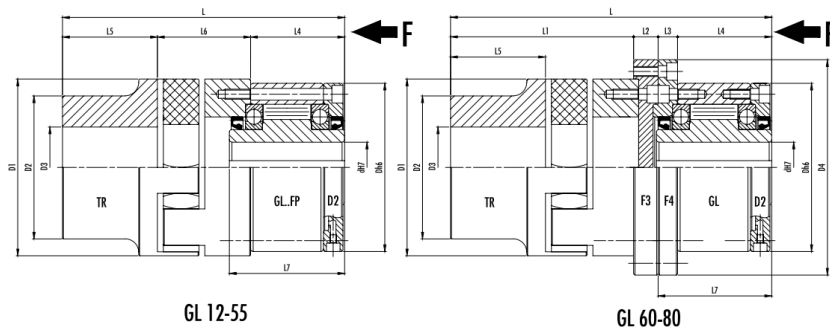

Модель	H7	Dh6	D1	D2	D3	D4	L	L1	L2	L3	L4	L5	L6	L7	Вес	Крутящий момент
	mm	mm	mm	mm	mm	mm	mm	mm	mm	mm	mm	mm	mm	mm	kg	nm
GL12 TR 28-38	12	62	65	48	28		101				31	35	35	42	1.6	55
GL15 TR 28-38	15	68	65	48	28		118				40	35	43	52	3	125
GL20 TR 38-45	20	75	80	66	38		138.5				45.5	45	48	57	3.4	181
GL25 TR 42-55	25	90	95	75	42		150.5				47.5	50	53	60	5.1	288
GL30 TR 48-60	30	100	105	85	48		166.5				55.5	56	55	68	6.9	500
GL35 TR 55-70	35	110	120	98	55		190.5				59.5	65	66	74	10.2	735
GL40 TR 65-75	40	125	135	115	65		217.5				69.5	75	73	86	15.2	1040
GL45 TR 65-75	45	130	135	115	65		217.5				69.5	75	73	86	15.8	1125
GL50 TR 75-90	50	150	160	135	75		247				79	85	83	94	23.8	2125
GL55 TR 75-90	55	160	160	135	75		253				85	85	83	104	25.9	2625
GL60 TR 75-90	60	170	160	135	75	214	286	152	22	16	96	85		114	34.1	3500
GL70 TR 90-100	70	190	200	160	90	234	328	174	22	17.5	114.5	100		134	52.1	5750
GL80 TR 90-100	80	210	200	160	90	254	336	172	22	20	122	100		144	58.2	8500

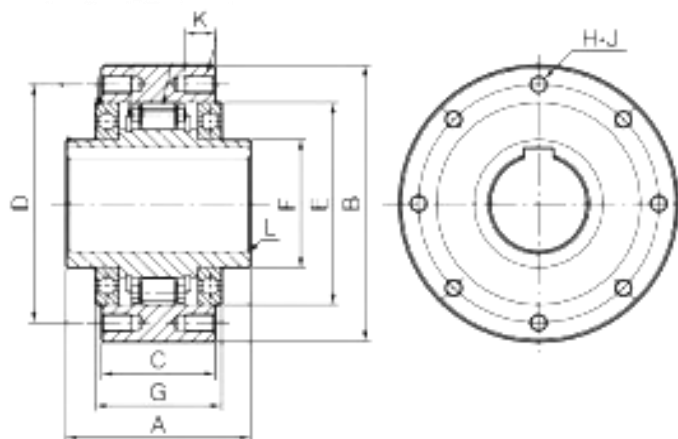

Модель	d	A	B	C	D	F	Вес	Крутящий момент	Скорость мин	Скорость макс
	mm	mm	mm	mm	mm	mm	kg	nm	r/min	r/min
BREU-K30	30	76	100	51	87	45	2.7	607	880	3600
BREU-K35	35	79	110	50	96	50	3.2	686	780	3600
BREU-K40	40	86	125	53	108	55	4.4	980	720	3600
BREU-K45	45	86	130	53	112	60	4.7	1078	670	3600
BREU-K50	50	94	150	64	132	70	7.6	1715	610	3600
BREU-K55	55	104	160	66	138	75	8.9	1960	580	3600
BREU-K60	60	120	170	84	150	80	12.5	3479	490	3600
BREU-K70	70	134	190	95	165	90	17.2	4735	480	3600
BREU-K80	80	144	210	100	185	105	22.4	6517	450	3600
BREU-K90	90	158	230	115	206	120	30.3	8526	420	3000
BREU-K100	100	186	270	124	240	140	45.5	14210	460	2500
BREU-K130	130	212	310	152	278	160	67.0	20384	420	2200
BREU-K150	150	246	400	180	360	200	145.0	33908	370	1300

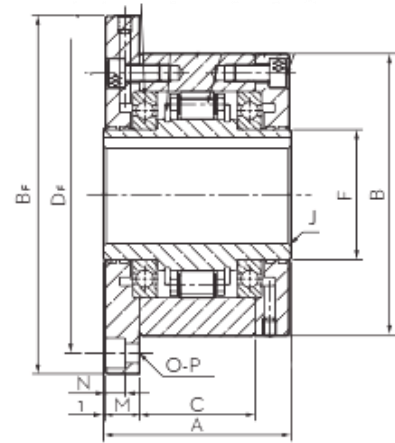

Модель	d	A	B	Bf	F	M	Вес
	mm	mm	mm	mm	mm	mm	kg
BREU30 E1E2	30	76	100	128	45	11.5	4.1
BREU35 E1E2	35	79	110	140	50	13.5	5.2
BREU40 E1E2	40	86	125	160	55	15.5	7.5
BREU45 E1E2	45	86	130	165	60	15.5	7.9
BREU50 E1E2	50	94	150	185	70	14.0	11.1
BREU55 E1E2	55	104	160	204	75	18.0	14.7
BREU60 E1E2	60	120	170	214	80	17.0	17.9
BREU70 E1E2	70	134	190	234	90	18.5	24.5
BREU80 E1E2	80	144	210	254	105	21.0	32.5
BREU90 E1E2	90	158	230	278	120	20.5	40.5
BREU100 E1E2	100	186	270	335	140	30.0	68.0
BREU130 E1E2	130	212	310	380	160	29.0	95.0
BREU150 E1E2	150	246	400	485	200	32.0	197.0

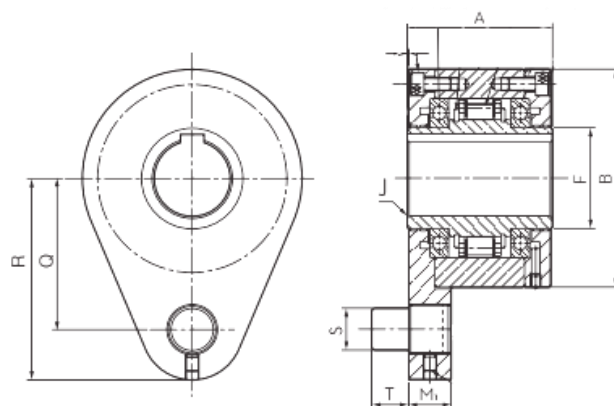

Модель	d	A	B	F	R	Q	M1	T	S	Вес
	mm	mm	mm	mm	mm	mm	mm	mm	mm	kg
BREU30 E2E3	30	76	100	45	56	68	19	14	16	4.2
BREU35 E2E3	35	79	110	50	56	76	22	18	20	5.0
BREU40 E2E3	40	86	125	55	59	85	22	18	20	7.0
BREU45 E2E3	45	86	130	60	59	90	25	22	25	7.7
BREU50 E2E3	50	94	150	70	72	102	25	22	25	11.0
BREU55 E2E3	55	104	160	75	72	108	30	25	32	14.0
BREU60 E2E3	60	120	170	80	95	112	30	25	32	17.2
BREU70 E2E3	70	134	190	90	108	135	35	30	38	24.5
BREU80 E2E3	80	144	210	105	108	145	35	30	38	31.9
BREU90 E2E3	90	158	230	120	125	155	45	40	50	41.1
BREU100 E2E3	100	186	270	140	135	180	45	40	50	65.0
BREU130 E2E3	130	212	310	160	168	205	60	55	68	94.0
BREU150 E2E3	150	246	400	200	194	255	60	55	68	190.0

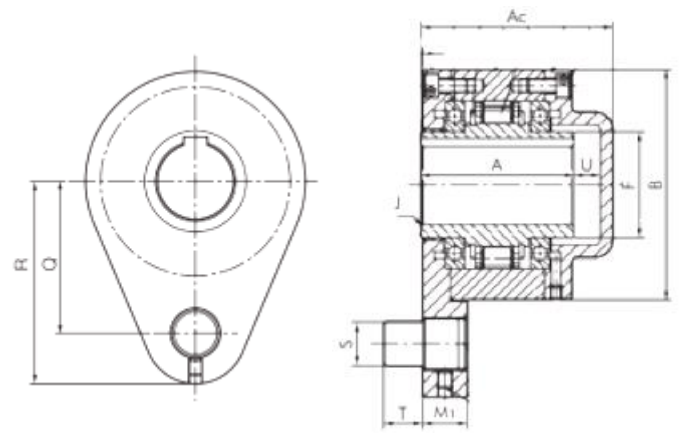

Модель	d	A	Ac	B	F	R	Q	M1	T	S	U	Вес
	mm	mm	mm	mm	mm	mm	mm	mm	mm	mm	mm	kg
BREU30 E3E4	30	76	92	100	45	56	68	19	14	16	10	4.5
BREU35 E3E4	35	79	97	110	50	56	76	22	18	20	12	5.3
BREU40 E3E4	40	86	105	125	55	59	85	22	18	20	12	7.4
BREU45 E3E4	45	86	108	130	60	59	90	25	22	25	15	8.1
BREU-50 E3E4	50	94	113	150	70	72	102	25	22	25	12	11.5
BREU55 E3E4	55	104	126	160	75	72	108	30	25	32	15	15.6
BREU60 E3E4	60	120	143	170	80	95	112	30	25	32	15	18.0
BREU70 E3E4	70	134	164.5	190	90	108	135	35	30	38	22.5	25.5
BREU80 E3E4	80	144	168	210	105	108	145	35	30	38	16	32.9
BREU90 E3E4	90	158	192	230	120	125	155	45	40	50	27	43.4
BREU100 E3E4	100	186	221	270	140	135	180	45	40	50	28	67.0
BREU130 E3E4	130	212	250	310	160	168	205	60	55	68	30	97.0
BREU150 E3E4	150	246	286	400	200	194	255	60	55	68	32	193.0

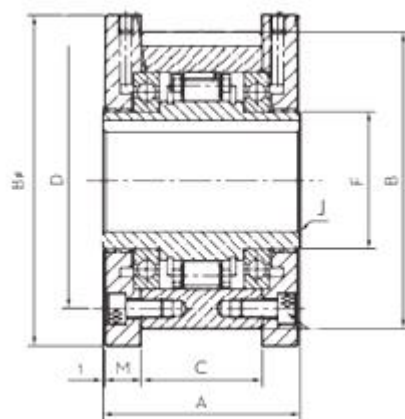

Модель	d	A	B	C	D2	F	Вес
	mm	mm	mm	mm	mm	mm	kg
BREU30 E5E5	30	76	100	51	87	45	3.9
BREU35 E5E5	35	79	110	50	96	50	4.9
BREU40 E5E5	40	86	125	53	108	55	7.0
BREU45 E5E5	45	86	130	53	112	60	7.4
BREU50 E5E5	50	94	150	64	132	70	10.7
BREU55 E5E5	55	104	160	66	138	75	13.6
BREU60 E5E5	60	120	170	84	150	80	17.3
BREU70 E5E5	70	134	190	95	165	90	23.5
BREU80 E5E5	80	144	210	100	185	105	31.3
BREU90 E5E5	90	158	230	115	206	120	38.4
BREU100 E5E5	100	186	270	124	240	140	63.0
BREU130 E5E5	130	212	310	152	278	160	88.0
BREU150 E5E5	150	246	400	180	360	200	184.0

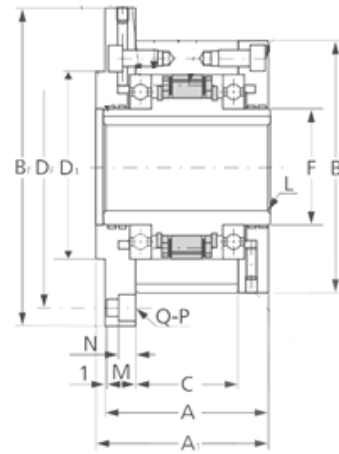
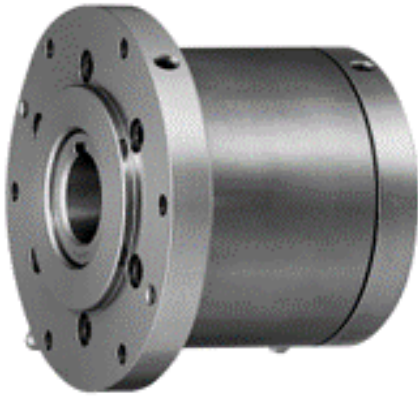

Модель	d	A	B	Bf	C	F	Bf	M	D1	Bec
	mm	mm	mm	mm	mm	mm	mm	mm	mm	kg
BREU30 E2E7	30	76	100	128	51	45	128	11.5	75	4.2
BREU35 E2E7	35	79	110	140	50	50	140	13.5	80	5.3
BREU40 E2E7	40	86	125	160	53	55	160	15.5	90	7.6
BREU45 E2E7	45	86	130	165	53	60	165	15.5	95	8.0
BREU50 E2E7	50	94	150	185	64	70	185	14.0	110	11.3
BREU55 E2E7	55	104	160	204	66	75	204	18.0	115	14.8
BREU60 E2E7	60	120	170	214	84	80	214	17.0	125	18.2
BREU70 E2E7	70	134	190	234	95	90	234	18.5	140	24.8
BREU80 E2E7	80	144	210	254	100	105	254	21.0	160	32.9
BREU90 E2E7	90	158	230	278	115	120	278	20.5	180	40.8
BREU100 E2E7	100	186	270	335	124	140	335	30.0	210	69.0
BREU130 E2E7	130	212	310	380	152	160	380	29.0	240	96.0
BREU150 E2E7	150	246	400	485	180	200	485	32.0	310	198.0

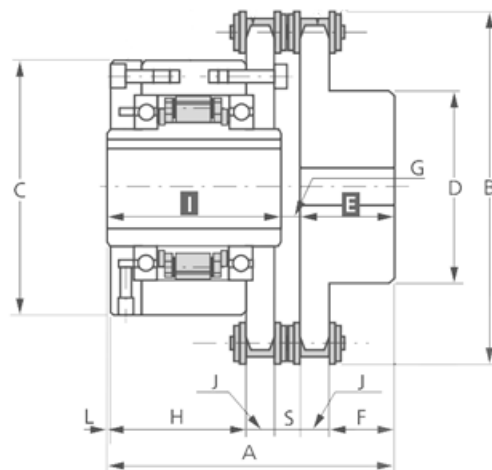

Модель	d	A	B	E	C	F	H	I	J	S	Вес
	mm	mm	mm	mm	mm	mm	mm	mm	mm	mm	kg
BREU-K-C30	30	109.9	137	28	100	19.3	62.5	76	8.7	9.7	5.9
BREU-K-C35	35	127.7	152	40	110	28.3	63.5	79	11.7	11.5	8.5
BREU-K-C40	40	132.7	164	40	125	28.3	68.5	86	11.7	11.5	10.5
BREU-K-C45	45	132.7	176	40	130	28.3	68.5	86	11.7	11.5	11.2
BREU-K-C50	50	142.2	200	40	150	28.3	78.0	94	11.7	11.5	15.6
BREU-K-C55	55	159.8	219	45	160	30.4	84.0	104	14.6	15.2	21.8
BREU-K-C60	60	176.8	235	45	170	30.4	101.0	120	14.6	15.2	26.4
BREU-K-C70	70	189.3	251	45	190	30.4	113.5	134	14.6	15.2	33.0
BREU-K-C80	80	196.8	267	45	210	30.4	121.0	144	14.6	15.2	41.0

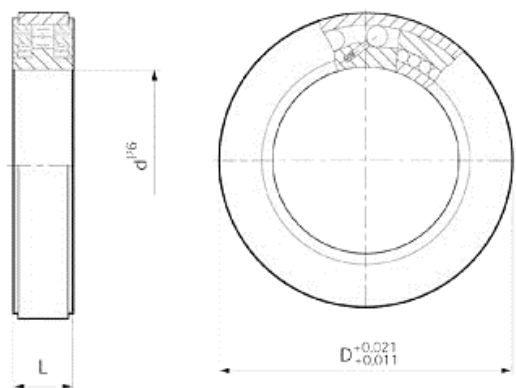

Модель	d	L	D2	Вес	Крутящий момент	Сопротивление
	mm	mm	mm	kg	nm	ncm
ASK40	40	15	68	0.25	72	15
ASK50	50	16	80	0.34	125	20
ASK60	60	18	95	0.5	250	25

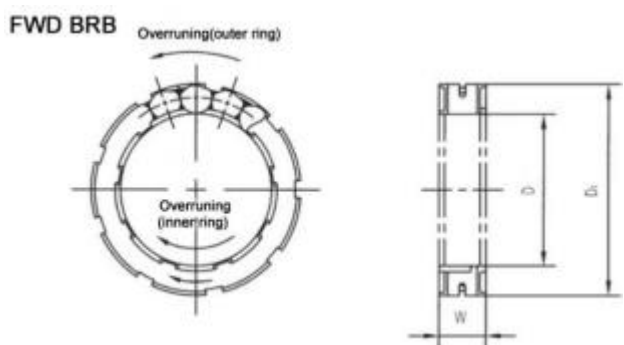

Модель	D(внутр) +0.008 -0.005	D(наруж) 0+-0.013	W	Вес	Крутящий момент
	mm	mm	mm	g	kgf-m
FWD331608 BRB	39.627	56.294	13.0	73	27
FWD331808 BRB	45.666	62.332	13.3	83	35
FWD332008 BRB	51.71	68.377	13.3	92	45
FWD332211 BRB	57.76	74.427	16.3	134	78

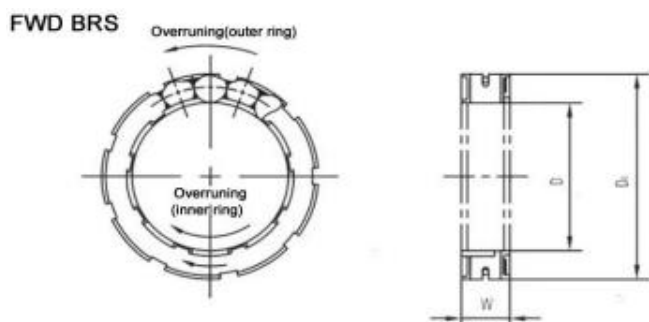

Модель	D(внутр) +0.008 -0.005	D(наруж) 0+-0.013	W	Вес	Крутящий момент
	mm	mm	mm	g	kgf-m
FWD331608 BRS	39.627	56.294	13.0	77	27
FWD331808 BRS	45.666	62.332	13.3	87	35
FWD332008 BRS	51.71	68.377	13.3	97	45
FWD332211 BRS	57.76	74.427	16.3	134	78

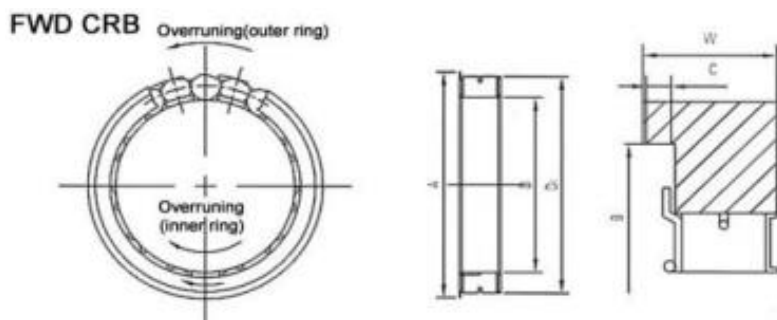

Модель	D(внутр) +0.008 -0.005	D(наруж) 0+0.013	W	A	B	C+0.2	Вес	Крутящий момент
	mm	mm	mm	mm	mm	mm	g	kgf-m
FWD331608CRB	39.627	56.294	13.0	60	62	1.0	73	27
FWD331808CRB	45.666	62.332	13.3	65	68	1.0	83	35
FWD332008CRB	51.71	68.377	13.3	71	74	1.0	92	45
FWD332211CRB	57.76	74.427	16.3	76	79	1.0	134	78

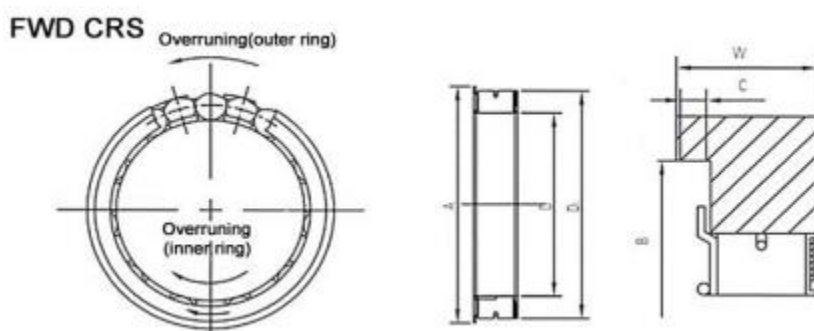

Модель	D(внутр) +0.008 -0.005	D(наруж) 0+0.013	W	A	B	C+0.2	Вес	Крутящий момент
	mm	mm	mm	mm	mm	mm	g	kgf-m
FWD331608CRS	39.627	56.294	13.0	60	62	1.0	73	27
FWD331808CRS	45.666	62.332	13.3	65	68	1.0	83	35
FWD332008CRS	51.71	68.377	13.3	71	74	1.0	92	45
FWD332211CRS	57.76	74.427	16.3	76	79	1.0	134	78

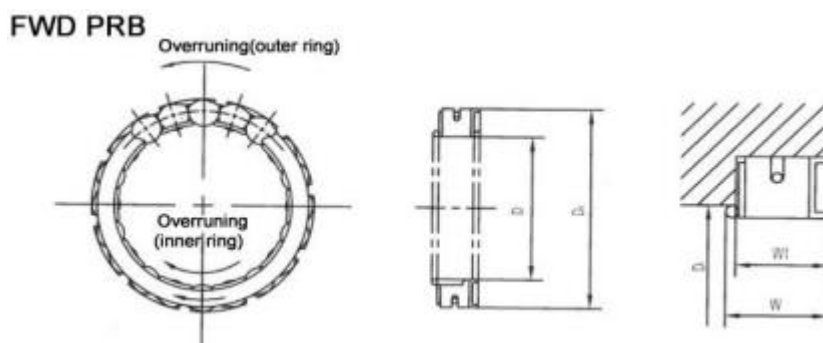

Модель	D(внутр) +0.008 -0.005	D(наруж) 0+-0.013	W	A	B	C+0.2	Вес	Крутящий момент
	mm	mm	mm	mm	mm	mm	g	kgf-m
FWD331608PRB	39.627	56.294	13.0	60	62	1.0	70	27
FWD331808PRB	45.666	62.332	13.3	65	68	1.0	80	35
FWD332008PRB	51.71	68.377	13.3	71	74	1.0	89	45
FWD332211PRB	57.76	74.427	16.3	76	79	1.0	130	78

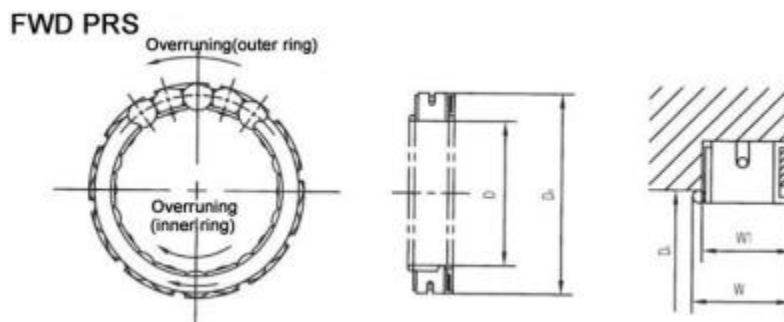

Модель	D(внутр) +0.008 -0.005	D(наруж) 0+-0.013	W	A	B	C+0.2	Вес	Крутящий момент
	mm	mm	mm	mm	mm	mm	g	kgf-m
FWD331608PRS	39.627	56.294	13.0	11.4	45	75	27	27
FWD331808PRS	45.666	62.332	13.3	11.7	51	85	35	35
FWD332008PRS	51.71	68.377	13.3	11.7	57	94	45	45
FWD332211PRS	57.76	74.427	16.3	14.7	63	139	78	78

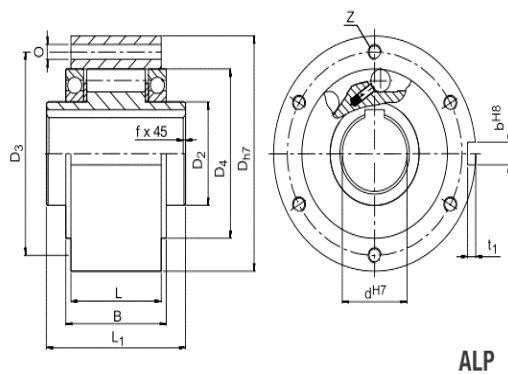
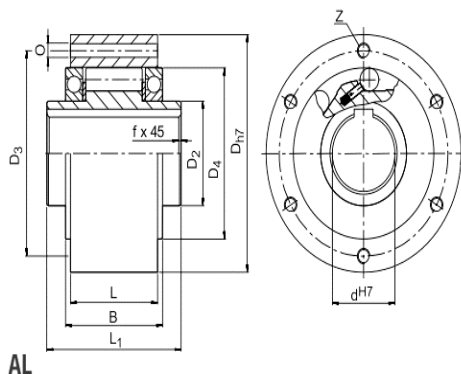
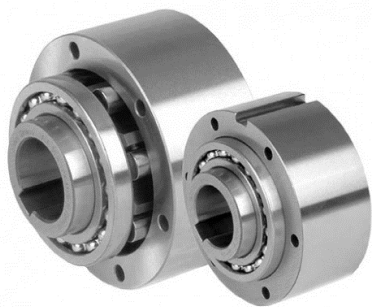

Модель	dH7	Dh7	D2	D4	L1	L	B	t1	bH8	Вес	Крутящий момент	Сопротивление	Скорость v_{max}	Скорость a_{max}
	mm	mm	mm	mm	mm	mm	mm	mm	mm	kg	nm	ncm	r/min	r/min
AL12 ALP12	12	62	20	42	42	20.3	27	2.4	4	0.5	55	3.4	4000	7200
AL15 ALP15	15	68	25	47	52	30.3	34.1	2.9	5	0.8	125	4.1	3600	6500
AL20 ALP20	20	75	30	55	57	34.3	39.1	3.5	6	1	181	8	2700	5600
AL25 ALP25	25	90	40	68	60	37.3	42.1	4.1	8	1.5	288	14	2100	4500
AL30 ALP30	30	100	45	75	68	44.3	49.1	4.1	8	2.2	500	23	1700	4100
AL35 ALP35	35	110	50	80	74	48.3	54.1	4.7	10	3	725	60	1550	3800
AL40 ALP40	40	125	55	90	86	56.3	62.1	4.9	12	4.6	1025	72	1150	3400
AL45 ALP45	45	130	60	95	86	56.3	62.1	5.5	14	4.7	1125	140	1000	3200
AL50 ALP50	50	150	70	110	92	63.3	69.1	5.5	14	7.2	2125	180	800	2800
AL55 ALP55	55	160	75	115	104	67	73.1	6.2	16	8.6	2625	190	750	2650
AL60 ALP60	60	170	80	125	114	78	84	6.8	18	10.5	3500	240	650	2450

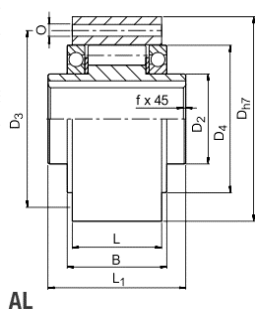
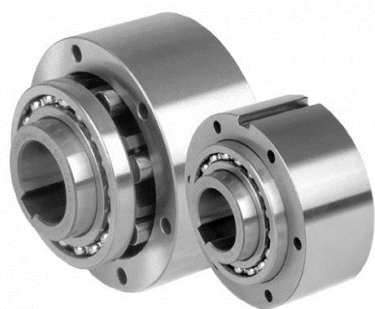

AL

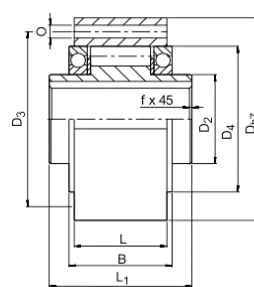
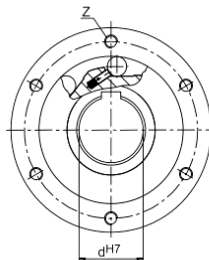

ALP

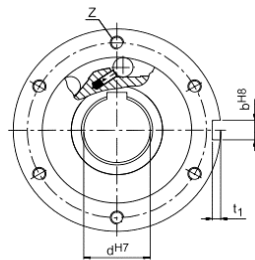

Модель	dH7	Dh7	D2	D4	L1	L	B	t1	bH8	Вес	Крутящий момент	Сопротивление	Скорость i_{max}	Скорость a_{max}
	mm	mm	mm	mm	mm	mm	mm	mm	mm	kg	nm	ncm	r/min	r/min
AL70 ALP70	70	190	90	140	134	95	103	7.4	20	13.5	5750	320	550	2150
AL80 ALP80	80	210	105	160	144	100	108	8.5	22	18.2	8500	330	500	1900
AL90 ALP90	90	230	120	180	158	115	125	8.7	25	28.5	14500	650	450	1700
AL100 ALP100	100	270	140	210	182	120	131	9.9	28	42.5	20000	830	350	1450
AL120 ALP120	120	310	160	240	202	140	152	11.1	32	65	31250	1080	250	1250
AL150 ALP150	150	400	200	310	246	180	196	12.3	36	138	70000	1240	200	980
AL200 ALP200	200	520	260	400	326	240	265	15	45	315	175000	3800	150	750
AL250 ALP250	250	610	320	480	396	300	330	15	45	512	287500	6100	120	620
ALM25	25	90	40	68	60	37.3	42.1	4.1	8	1.7	388	22	2100	2800
ALM30	30	100	45	75	68	44.3	49.1	4.1	8	2.5	588	37	1700	2500
ALM35	35	110	50	80	74	48.3	54.1	4.7	10	3.2	838	66	1550	2400

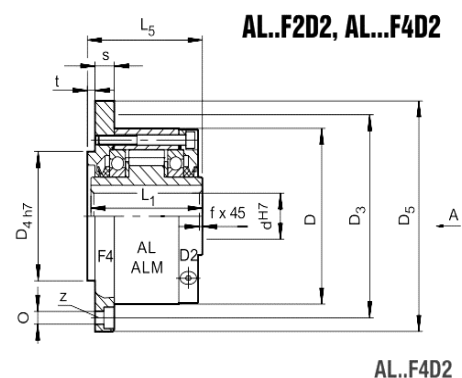
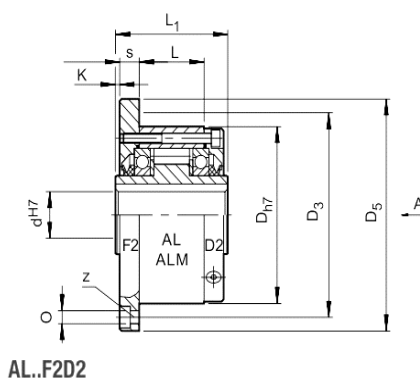

Модель	dH7	Dh7	L1	D5	D4h7	L5	s	Вес	Крутящий момент	Сопротивление	Скорость i_{max}	Скорость a_{max}
	mm	mm	mm	mm	mm	mm	mm	kg	nm	ncm	r/min	r/min
AL F2D2 AL F4D2	12	62	42	85	42	44	10.3	0.9	55	11	2500	7200
AL F2D2 AL F4D2	15	68	52	92	47	54	10.3	1.3	125	15	1900	6500
AL F2D2 AL F4D2	20	75	57	98	55	59	10.8	1.7	181	18	1600	5600
AL F2D2 AL F4D2	25	90	60	118	68	62	10.5	2.6	288	36	1400	4500
AL F2D2 AL F4D2	30	100	68	128	75	70	11.3	3.5	500	48	1300	4100
AL F2D2 AL F4D2	35	110	74	138	80	76	11.8	4.5	725	60	1100	3800
AL F2D2 AL F4D2	40	125	86	160	90	88	13.8	6.9	1025	84	950	3400
AL F2D2 AL F4D2	45	130	86	165	95	88	13.8	7.1	1125	94	900	3200
AL F2D2 AL F4D2	50	150	92	185	110	94	12.8	10.1	2125	128	850	2800
AL F2D2 AL F4D2	55	160	104	204	115	106	16.8	13.1	2625	150	720	2650
AL F2D2 AL F4D2	60	170	114	214	125	116	16.3	15.6	3500	160	680	2450

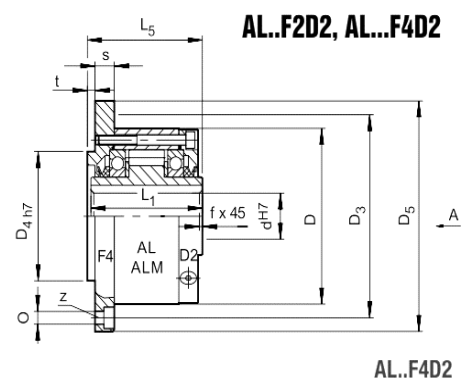
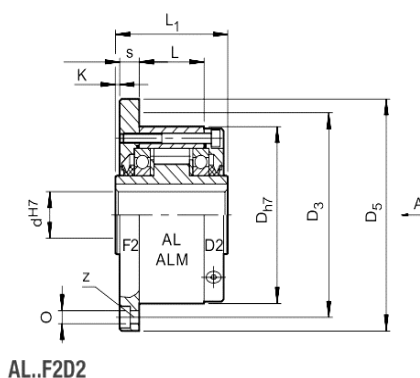

Модель	dH7	Dh7	L1	D5	D4h7	L5	s	Вес	Крутящий момент	Сопротивление	Скорость i_{max}	Скорость a_{max}
	mm	mm	mm	mm	mm	mm	mm	kg	nm	ncm	r/min	r/min
AL F2D2 AL F4D2	70	190	134	234	140	136	17.8	20.4	5750	360	580	2150
AL F2D2 AL F4D2	80	210	144	254	160	146.3	20.3	26.7	8500	360	480	1900
AL F2D2 AL F4D2	90	230	158	278	180	161	20	39	14500	680	380	1700
AL F2D2 AL F4D2	100	270	182	335	210	184	28	66	20000	880	350	1450
AL F2D2 AL F4D2	120	310	202	375	240	204	28.5	91	31250	1200	250	1250
AL F2D2 AL F4D2	150	400	246	485	310	249	31	186	70000	1350	180	980
AL F2D2 AL F4D2	200	520	326	625	400	328	40	425	175000	4200	120	750
AL F2D2 AL F4D2	250	610	396	740	480	398	45	680	287500	6500	100	620
ALM F2D2 ALM F4D2	25	90	60	118	68	62	10.5	2.7	388	41	1100	2800
ALM F2D2 ALM F4D2	30	100	68	128	75	70	11.3	3.65	588	64	1000	2500
ALM F2D2 ALM F4D2	35	110	74	138	80	76	11.8	4.7	838	76	900	2400

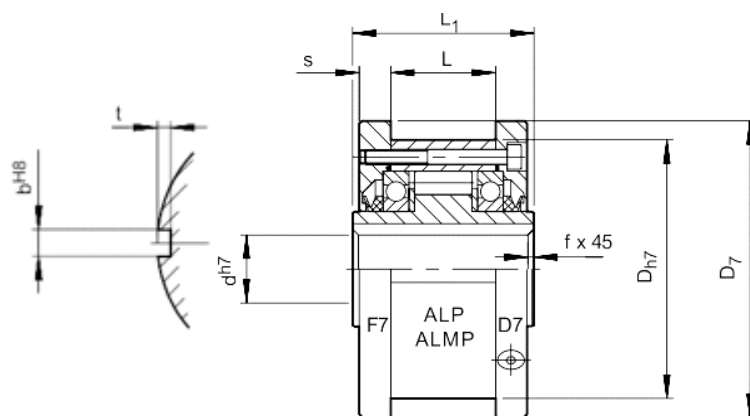

Модель	dH7	Dh7	L1	D7	L	bH8	t	Вес	Крутящий момент	Сопротивление	Скорость i_{max}	Скорость a_{max}
	mm	mm	mm	mm	mm	mm	mm	kg	nm	ncm	r/min	r/min
ALP12 F7D7	12	62	42	70	20	4	2.4	1	55	11	2500	7200
ALP15 F7D7	15	68	52	76	28	5	2.9	1.4	125	15	1900	6500
ALP20 F7D7	20	75	57	84	34	6	3.5	1.9	181	18	1600	5600
ALP25 F7D7	25	90	60	99	35	8	4.1	2.8	288	36	1400	4500
ALP30 F7D7	30	100	68	109	43	8	4.1	3.7	500	48	1300	4100
ALP35 F7D7	35	110	74	119	45	10	4.7	4.7	725	60	1100	3800
ALP40 F7D7	40	125	86	135	53	12	4.9	7.1	1025	84	950	3400
ALP45 F7D7	45	130	86	140	53	14	5.5	7.4	1125	94	900	3200
ALP50 F7D7	50	150	92	160	64	14	5.5	10.4	2125	128	850	2800
ALP55 F7D7	55	160	104	170	66	16	6.2	13.4	2625	150	720	2650
ALP60 F7D7	60	170	114	182	78	18	6.8	15.9	3500	160	680	2450

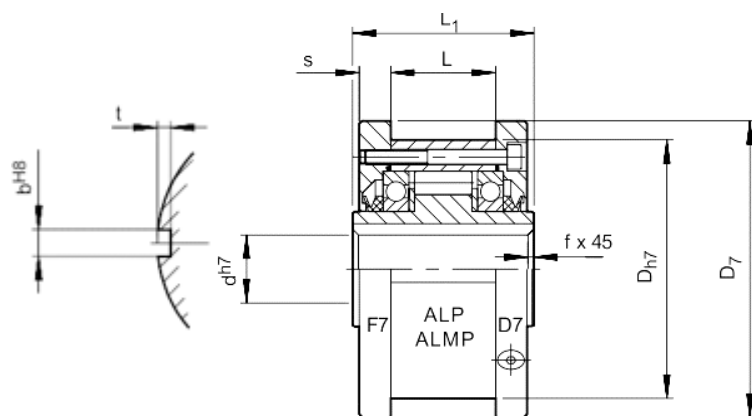

Модель	dH7	Dh7	L1	D7	L	bH8	t	Вес	Крутящий момент	Сопротивление	Скорость i_{max}	Скорость a_{max}
	mm	mm	mm	mm	mm	mm	mm	kg	nm	nсm	r/min	r/min
ALP70 F7D7	70	190	134	202	95	20	7.4	20.8	5750	360	580	2150
ALP80 F7D7	80	210	144	222	100	22	8.5	27.1	8500	360	480	1900
ALP90 F7D7	90	230	158	242	115	25	8.7	39.4	14500	680	380	1700
ALP100 F7D7	100	270	182	282	120	28	9.9	66.4	20000	880	350	1450
ALP120 F7D7	120	310	202	322	152	32	11.1	91.5	31250	1200	250	1250
ALP150 F7D7	150	400	246	412	180	36	12.3	187	70000	1350	180	980
ALP200 F7D7	200	520	326	540	240	45	15	430	175000	4200	120	750
ALP250 F7D7	250	610	396	630	300	45	15	688	287500	6500	100	620
ALMP25 F7D7	25	90	60	99	35	8	4.1	2.9	388	41	1100	2800
ALMP30 F7D7	30	100	68	109	43	8	4.1	3.85	588	64	1000	2500
ALMP35 F7D7	35	110	74	119	45	10	4.7	4.9	838	76	900	2400

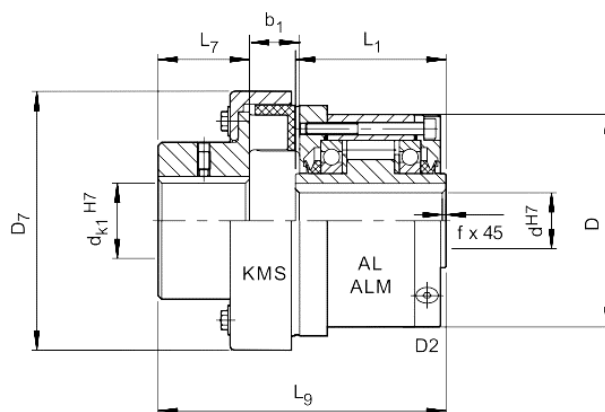

Модель	dH7	dK1H7	D	L1	D7	L7	L9	b1	Вес	Крутящий момент	Скорость i_{max}	Скорость a_{max}
	mm	mm	mm	mm	mm	mm	mm	mm	kg	nm	r/min	r/min
AL12 KMSD2	12	7... 35	62	42	78	40	100	18	2.1	50	2500	6000
AL15 KMSD2	15	12... 40	68	52	90	45	116	20	2.7	79	1900	6000
AL20 KMSD2	20	10... 45	75	57	117	48	123.5	17	3.8	125	1600	5600
AL25 KMSD2	25	10... 45	90	60	117	48	126.5	17	4.4	125	1400	4500
AL30 KMSD2	30	10... 50	100	68	129	52	140	19	5.9	200	1300	4100
AL35 KMSD2	35	15... 55	110	74	134	57	155	22	8.1	313	1100	3800
AL40 KMSD2	40	20... 60	125	86	155	61	173	26	11.4	500	950	3400
AL45 KMSD2	45	20... 70	130	86	175	67	186	30	13.3	788	900	3200
AL50 KMSD2	50	25... 75	150	92	196	75	208.5	35	19.1	1250	850	2800
AL55 KMSD2	55	25... 75	160	104	196	75	216.5	35	20.4	1250	720	2650
AL60 KMSD2	60	30... 80	170	114	223	82	243	41	27.1	2000	680	2450

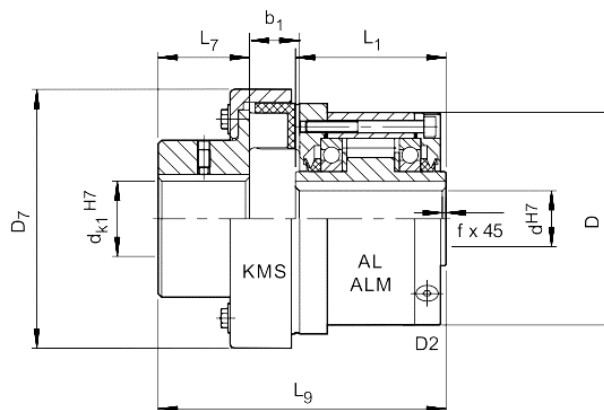

Модель	dH7	dk1H7	D	L1	D7	L7	L9	b1	Вес	Крутящий момент	Скорость i_{max}	Скорость n_{max}
	mm	mm	mm	mm	mm	mm	mm	mm	kg	nm	r/min	r/min
AL70 KMSD2	70	35... 90	190	134	252	89	277.5	47	40.4	3125	580	2150
AL80 KMSD2	80	45... 100	210	144	290	97	305	56	57	5000	480	1900
AL90 KMSD2	90	60... 120	230	158	330	116	346.5	64	87	7875	380	1700
AL100 KMSD2	100	75... 140	270	182	378	140	386	75	131	12500	350	1450
AL120 KMSD2	120	90... 160	310	202	432	160	430	85	196	20000	250	1250
AL150 KMSD2	150	-	-	-	-	-	-	-	-	-	-	-
AL200 KMSD2	200	-	-	-	-	-	-	-	-	-	-	-
AL250 KMSD2	250	-	-	-	-	-	-	-	-	-	-	-
ALM25 KMSD2	25	12... 50	90	60	117	52	132.5	19	4.4	200	1100	2800
ALM30 KMSD2	30	15... 55	100	68	129	57	150	22	5.9	313	1000	2500
ALM35 KMSD2	35	18... 60	110	74	134	61	163	26	8.1	500	900	2400

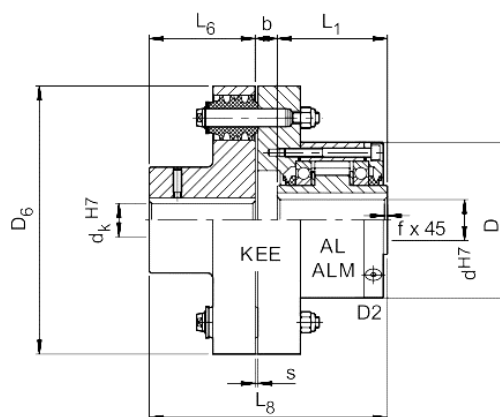

Модель	dH7	dKH7	D	L1	D6	L6	L8	b	s	Вес	Крутящий момент	Скорость i_{max}	Скорость a_{max}
	mm	mm	mm	mm	mm	mm	mm	mm	mm	kg	Nm	r/min	r/min
AL12 KEED2	12	12...25	62	42	97	35	90	13	3	3	55	2500	6000
AL15 KEED2	15	16...30	68	52	112	40	110	18	3	4.4	122	1900	6000
AL20 KEED2	20	16...30	75	57	112	40	114.5	17.5	3	4.6	122	1600	5600
AL25 KEED2	25	20...40	90	60	130	50	127.5	17.5	3	6.4	288	1400	4500
AL30 KEED2	30	20...50	100	68	160	60	148	20	2	11	500	1300	4100
AL35 KEED2	35	25...65	110	74	190	75	168	19	2	17	725	1100	3800
AL40 KEED2	40	25...65	125	86	190	75	178	17	2	19	1025	950	3400
AL45 KEED2	45	25...65	130	86	190	75	178	17	2	19	1050	900	3200
AL50 KEED2	50	30...75	150	92	225	90	207	25	2.5	31	1750	850	2800
AL55 KEED2	55	35...90	160	104	270	100	233.5	29.5	3	47	2625	720	2650
AL60 KEED2	60	35...90	170	114	270	100	244	30	3	49	2750	680	2450

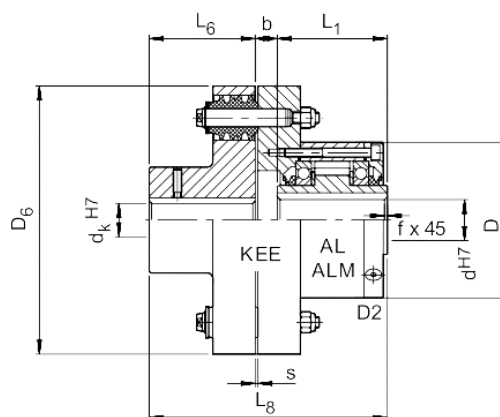

Модель	dH7	dKH7	D	L1	D6	L6	L8	b	s	Вес	Крутящий момент	Скорость i_{max}	Скорость a_{max}
	mm	mm	mm	mm	mm	mm	mm	mm	mm	kg	nm	r/min	r/min
AL70 KEED2	70	45...110	190	134	340	140	312.5	38.5	3	90	5750	580	2150
AL80 KEED2	80	55...125	210	144	380	160	340	36	3	107	8500	480	1900
AL90 KEED2	90	65...140	230	158	440	180	388	50	3.5	170	13750	380	1700
AL100 KEED2	100	75...160	270	182	500	200	422.5	40.5	3.5	230	20000	350	1450
AL120 KEED2	120	85...180	310	202	560	220	471	49	4	330	30000	250	1250
AL150 KEED2	150	95...200	400	246	640	250	543	47	4	500	43750	180	980
AL200 KEED2	200	125...250	520	326	880	320	700.5	54.5	4.5	965	97500	120	750
AL250 KEED2	250	160...320	610	396	1160	400	868	72	5	1725	250000	100	620
ALM25 KEED2	25	20...40	90	60	130	50	127.5	17.5	3	6.4	288	1100	2800
ALM30 KEED2	30	20...50	100	68	160	60	148	20	2	11	588	1000	2500
ALM35 KEED2	35	25...65	110	74	190	75	168	19	2	17	838	900	2400

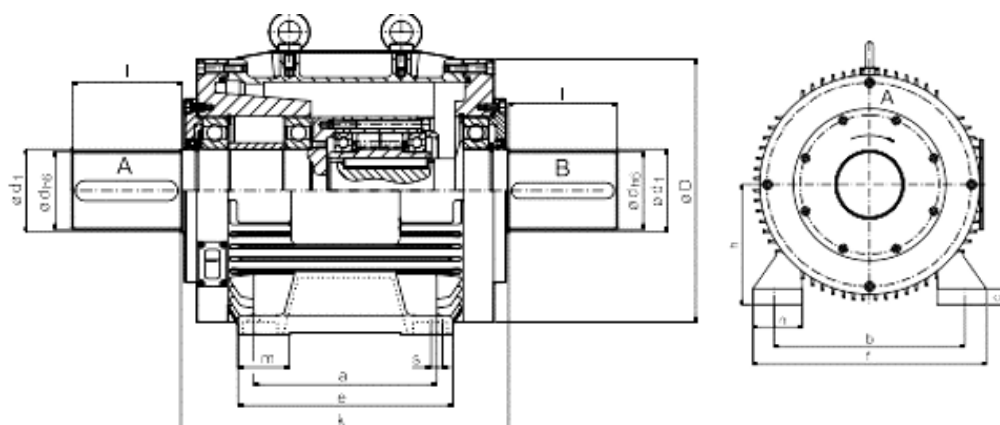

Модель	d	dh6	l	k	D2	h	m	f	e	Вес	Крутящий момент	Скорость
	mm	mm	mm	mm	mm	mm	mm	mm	mm	kg	nm	r/min
AL30 G	30-G1	30	80	300	194	100	33.5	200	175	50	500	5500
AL50 G	50-G3	50	140	430	310	160	58	318	260	115	2125	3400
AL60 G	60-G3	60	140	430	310	160	58	318	260	125	3500	2900
AL70 G	70-G3	70	140	430	310	160	58	318	260	138	5750	2600
AL80 G	80-G4	80	170	510	434	225	80.5	436	346	284	8500	2400
AL90 G	90-G4	90	170	510	434	225	80.5	436	346	300	14500	2000
AL100 G	100-G4	100	210	510	434	225	80.5	436	346	330	20000	1500
AL120 G	120-G5	120	210	800	610	315	100	620	550	980	31250	1300
AL150 G	150-G5	150	250	800	610	315	100	620	550	1100	70000	1200

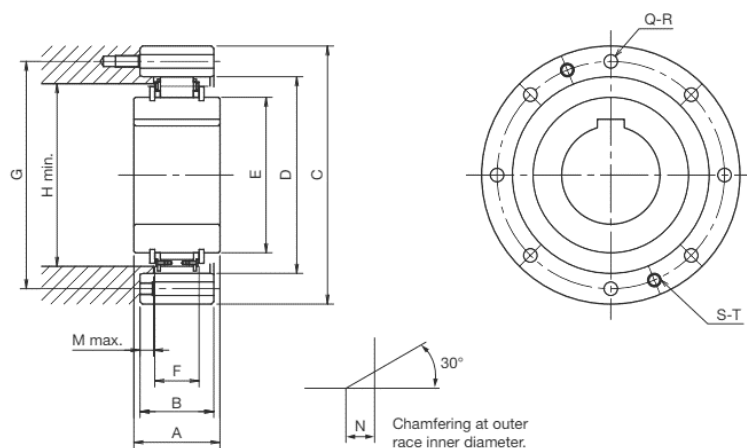

Модель	H7	A	B	C	D	E	F	Вес	Крутящий момент	Скорость
	mm	mm	mm	mm	mm	mm	mm	kg	nm	r/min
BR15HT-R31A	#20	24	25	85	55	30	17.0	0.8	105	550
BR18HT-R38A	#25	24	25	90	62	37	17.0	0.9	155	500
BR20HT-S20B	20	35	35	90	66	41	25.0	1.3	225	400
BR25HT-B46B	25 30	35	35	95	70	45	25.0	1.4	400	380
BR30HT-S30B	30	35	35	100	75	50	25.0	1.5	500	360
BR30HT-R51B	25 30 35 36	35	35	105	75	50	25.0	1.8	500	360
BR35HT-B56B	35 40	35	35	110	80	55	25.0	1.9	600	340
BR38HT-R61A	30 35 40 #45	25	25	120	85	60	19.0	1.8	425	400
BR40HT-S40B	40	35	35	125	90	65	25.0	2.4	850	320
BR40HT-R66B	35 40 45 #48	35	35	132	90	65	25.0	2.9	850	320
BR45HT-S45B	45	35	35	130	95	70	25.0	2.6	950	310
BR48HT-R76B	45 50 55 #60	35	35	140	100	75	25.0	3.3	1.100	300
BR50HT-B86B	40 45 50 55 60 65 #70	40	40	150	110	85	25.0	4.3	1.450	280
BR58HT-R101B	55 70 #80	50	50	175	125	100	25.0	6.7	1.800	260
BR60HT-B85A	45 50 60 65	60	50	175	125	92	36.0	7.6	2.400	230
BR70HT-B100A	45 50 55 60 70 75 #80	60	50	190	140	107	36.0	9.2	3.150	220
BR80HT-S80A	80	70	60	210	160	127	36.0	12	5.000	200
BR80HT-B120B	60 65 70 75 80 95	70	60	210	160	127	50.0	13	7.000	160
BR90HT-S90A	90	80	70	230	180	147	36.0	16	6.000	190
BR90HT-B140B	65 90 100 110	70	70	245	180	147	50.0	20	9.000	150
BR95HT-S100C	100	90	80	290	210	177	63.0	33	20.500	130
BR95HT-R170C	70 85 90 100 120 130	80	80	290	210	177	63.0	35	20.500	130

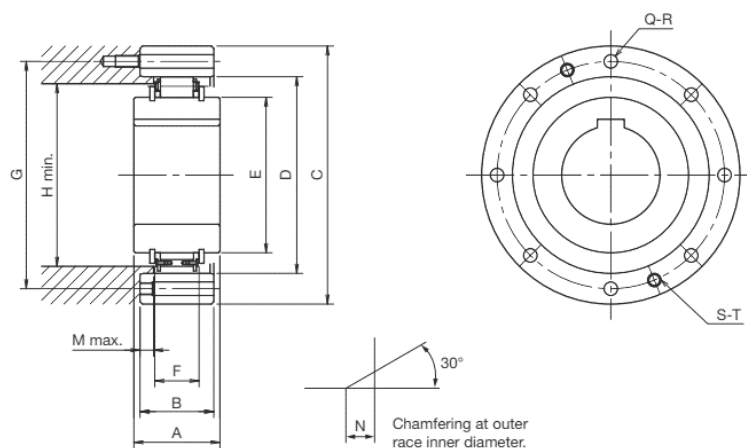

Модель	H7	A	B	C	D	E	F	Вес	Крутящий момент	Скорость
	mm	mm	mm	mm	mm	mm	mm	kg	nm	r/min
BR98HT-R200C	130 155	80	80	310	240	207	63.0	33	27.000	110
BR100HT-S100A	100	90	80	290	210	143	52.6	28	11.000	210
BR130HT-S130A	130	80	80	322	240	173	52.6	33	16.000	190
BR180HT-S180A	180	90	80	412	310	243	53	56	32.000	160
BR180HT-S180C	180	120	120	422	310	243	83	85	53.000	120
BR180HT-S180WA	180	160	160	412	310	243	106	107	64.000	160
BR180HT-S180WC	180	240	240	425	310	243	166	174	106.000	120
BR180HT-R240A	185	90	80	400	310	243	53	50	32.000	110
BR180HT-R240D	185	120	125	420	310	243	96	84	64.000	100
BR180HT-R240WB	185	160	160	412	310	243	140	100	70.000	110
BR180HT-R240WD	185	240	240	425	310	243	192	163	128.000	100
BR190HT-R260A	205	105	80	430	330	263	53	60	39.000	95
BR220HT-S220A	220	105	80	470	360	293	53	74	45.000	140
BR220HT-S220C	220	120	120	470	360	293	83	100	70.000	110
BR220HT-S220WA	220	160	160	480	360	293	106	141	90.000	140
BR220HT-S220WC	220	240	240	490	360	293	166	215	140.000	110
BR220HT-R290B	230	105	80	460	360	293	70	87	60.000	115
BR220HT-R290D	230	120	110	460	360	293	96	146	92.000	95
BR220HT-R290WB	230	160	160	480	360	293	140	120	120.000	115
BR220HT-R290WD	230	240	240	490	360	293	192	206	184.000	95
BR230HT-R310B	240	110	125	497	380	313	70	110	70.000	90
BR230HT-R310D	240	120	125	497	380	313	96	116	110.000	80

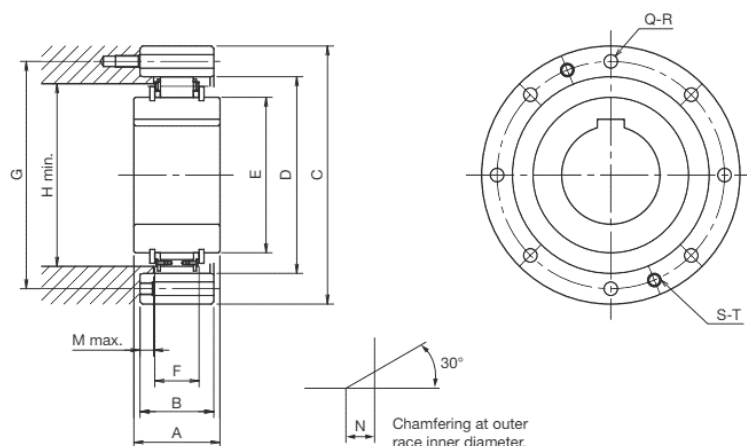

Модель	H7	A	B	C	D	E	F	Вес	Крутящий момент	Скорость
	mm	mm	mm	mm	mm	mm	mm	kg	nm	r/min
BR240HT-S240A	240	105	90	500	390	323	53	91	54.000	120
BR240HT-S240C	240	120	120	520	390	323	83	129	88.000	110
BR240HT-S240WA	240	180	180	505	390	323	106	161	108.000	120
BR240HT-S240WC	240	240	240	530	390	323	166	249	176.000	110
BR240HT-R320B	250	105	80	490	390	323	70	78	77.000	115
BR240HT-R320D	250	120	120	520	390	323	96	128	113.000	105
BR240HT-R320WB	250	180	180	505	390	323	140	173	154.000	115
BR240HT-R320WD	250	240	240	530	390	323	192	259	226.000	105
BR260HT-S260A	260	105	105	550	430	363	57	122	66.000	130
BR260HT-S260C	260	125	125	580	430	363	87	170	110.000	100
BR260HT-S260WA	260	210	210	550	430	363	114	235	132.000	130
BR260HT-S260WC	260	250	250	580	430	363	174	323	220.000	100
BR260HT-R360D	280	125	120	540	430	363	100	127	150.000	90
BR260HT-R360WB	280	210	210	550	430	363	148	227	196.000	95
BR260HT-R360WD	280	250	250	580	430	363	200	311	300.000	90
BR300HT-S300A	300	105	105	630	480	413	53	163	82.000	120
BR300HT-S300C	300	125	125	630	480	413	83	198	140.000	95
BR300HT-S300WA	300	210	210	630	480	413	106	324	164.000	120
BR300HT-R410D	320	125	120	630	480	413	100	186	195.000	85
BR300HT-R410WB	320	210	210	630	480	413	148	314	250.000	85
BR300HT-R410WD	320	220	220	630	480	413	200	324	366.000	85

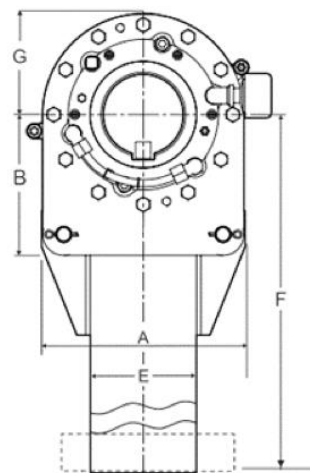
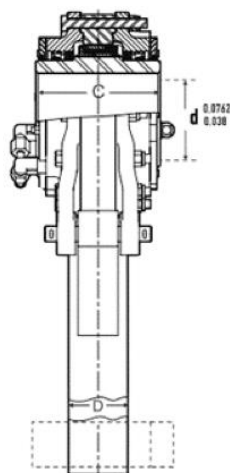

Модель	Тип	d	A	B	C	D	E	F	G	Вес	Крутящий момент	Скорость
		mm	mm	mm	mm	mm	mm	mm	mm	kg	nm	r/min
BC165	27MA	165	384	254	222	98	178	1676	191	207	36 607	150
BC180	45MA	180	445	289	235	105	203	1829	216	276	61 012	135
BC205	63MA	205	498	311	244	127	254	1981	244	381	85 417	120
BC235	90MA	235	584	362	276	140	305	2083	270	520	122 024	105
BC265	135MA	265	654	406	314	143	381	2235	308	690	183 035	90
BC300	180MA	300	772	419	330	159	457	2388	349	966	244 047	80
BC360	240MA	360	876	457	387	162	508	2540	413	1242	325 396	70
BC360	300MA	360	876	457	413	162	508	2745	413	1720	406 745	70
BC460	375MA	460	1041	584	445	203	622	3048	495	2760	508 432	60
BC540	540MA	540	1194	673	527	257	692	3658	578	4140	732 142	60
BC540	720MA	540	1194	673	552	257	692	3658	578	4545	976 271	60
BC540	940MA	540	1220	700	584	257	692	3960	610	5455	1 274 600	60
BC600	1200MA	600	1320	750	625	267	762	4267	660	6591	1 626 000	60

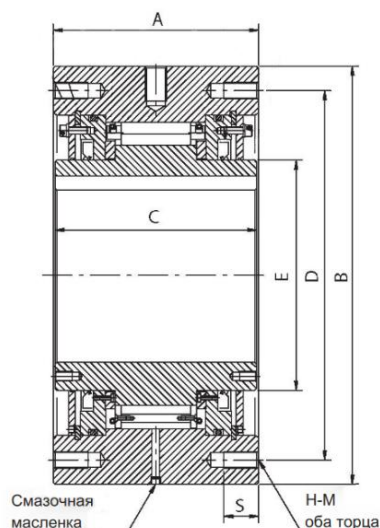

Модель	d	A	B	C	PCD D	E	S	Крутящий момент	Сопротив- ление	Скорость
	mm	mm	mm	mm	mm	mm	mm	nm	nm	r/min
BS30	30	64	90	64	80	45	13	294	0.588	350
BS50	50	67	125	67	110	70	16	784	0.38	300
BS65	65	90	160	85	140	90	20	1.570	3.92	340
BS75	75	90	170	85	150	100	20	2.450	5.88	300
BS85	85	115	210	110	185	115	30	5.880	7.84	300
BS95	95	115	230	110	200	130	30	7.840	9.8	250
BS110	110	115	270	110	220	150	30	10.800	14.7	250
BS135	135	135	320	130	280	180	30	15.700	19.6	200
BS160	160	135	360	130	315	220	40	24.500	34.3	100
BS200	200	150	430	145	380	265	40	37.200	44.1	100
BS220	220	235	500	230	420	290	40	49.000	73.5	80
BS250	250	295	600	290	530	330	50	88.200	93.1	50
BS270	270	295	650	290	575	370	50	123.000	98	50
BS300	300	295	780	290	690	470	60	176.000	108	50
BS335	335	305	850	320	750	495	70	265.000	137	50
BS350	350	320	930	360	815	535	70	314.000	157	50
BS425	425	440	1030	450	940	635	70	510.000	216	50
BS450	450	450	1090	480	990	645	80	686.000	245	50

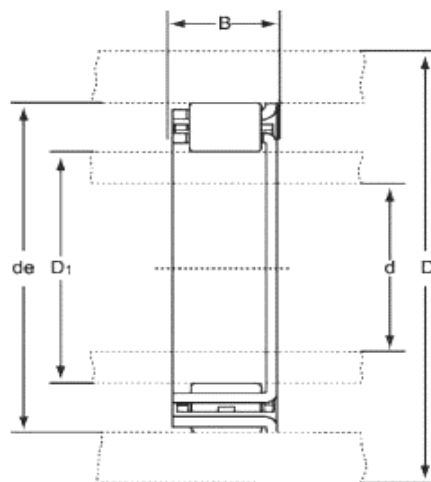

Модель	D1	De	B	Сопротив ление
	mm	mm	mm	nm
BW-13252	27.762	44.425	19.1	233 (23.8)
BWC-13219A	27.762	44.425	13.5	139 (14.2)
BWC-13230	38.092	54.75	15.9	323 (33.0)
BW-13161	38.092	54.75	13.5	251 (25.6)
BW-13244	41.275	57.937	13.5	212 (21.6)
BW-13231	54.765	71.427	13.5	400(41.0)
BW-13214	54.765	71.427	15.9	569(58.0)
BW-13167	54.765	71.427	15.9	569(58.0)
BW-13209	54.765	71.427	13.5	554(56.5)
BWC-13239B	57.76	74.427	15.9	711(72.5)
BW-13238	57.76	74.427	21	1050 (107)
BW-13243	72.217	88.882	13.5	637 (65.0)
BWC-13168	72.217	88.882	21	1510 (154)
BWC-13229	72.217	88.882	21.6	1325 (135)
BW-13255	72.217	88.882	26.7	1920 (196)
BWC-13251	103.231	119.944	15.4	789(80.5)
BWC-13261	103.231	119.944	15.4	1580 (161)

Аналоги: GP, DC



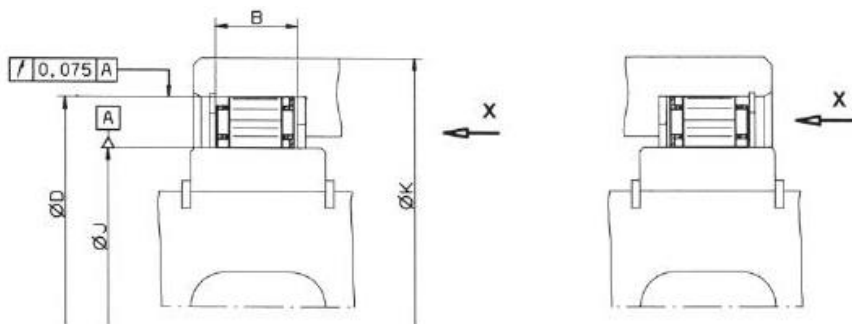

Модель	Тип	J	D	B	K	Кол-во распорок	Вес	Сопротивление
	mm	mm	mm	mm	mm		kg	nm
BWX133590A	Disengaging	22.225	38.887	10.0	44.0	12	0.03	63
GP2222G		22.225	38.885	10.0	50	12	0.03	63
GP2776		27.762	44.422	13.5	58	14	0.05	119
BWX13143A	Engaging	27.767	44.425	13.5	51.0	14	0.06	120
GP3034		30.340	47.000	13.5	62	14	0.06	124
GP3175(3C)		31.750	48.410	13.5	63	16	0.06	159
BWX1310145	Disengaging	41.275	57.937	13.5	74.2	14	0.07	180
GP4127(3C)		41.275	57.935	13.5	75	18	0.09	224
GP3809A		38.092	54.752	16.0	71	18	0.08	275
BWX133392	Disengaging	38.092	54.750	16.0	71.0	18	0.09	280
GP4972(4C)		49.721	66.381	13.5	86	22	0.100	306
BWX133339	Disengaging	49.721	66.383	13.5	85.0	22	0.09	310
BWX 1310003	Disengaging	49.721	66.383	13.5	85.0	22	0.09	310
BWX132909A	Disengaging	44.450	61.112	16.0	78.5	20	0.10	360
GP4445A		44.450	61.110	16.0	79	20	0.09	363
BWX1310445	Disengaging	54.765	71.427	13.5	91.7	24	0.09	400
BWX1310226	Disengaging	54.765	71.427	16.0	91.7	24	0.12	520
GP5476A		54.765	71.425	16.0	92	24	0.110	525
GP5476A(4C)		54.765	71.425	16.0	92	24	0.130	525
BWX1310172	Engaging	54.765	71.427	16.0	91.7	24	0.12	540
BWX137222	Engaging	49.721	66.383	19.0	85.0	22	0.12	570
BWX136324	Engaging	57.760	74.427	19.0	95.0	26	0.14	600
GP5776A		57.760	74.420	16.0	98	26	0.110	604

Аналоги: GP, DC



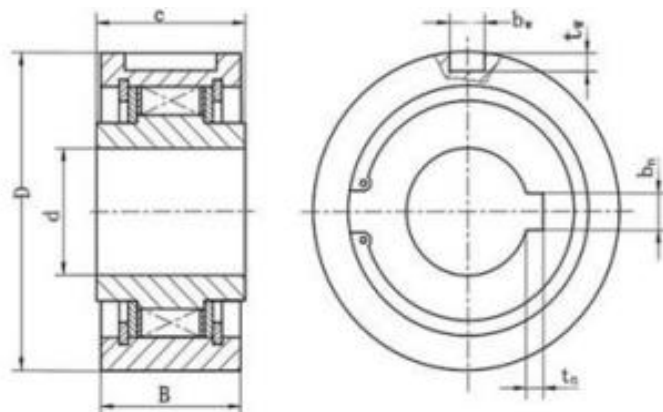

Модель	Dh7	B	dH7	C	Вес	Сопротив ление	Скорость IN	Скорость OUT
	mm	mm	mm	mm	kg	nm	r/min	r/min
CK-A1542	42	23	15	24	0.17	54	1750	500
CK-A1747	47	23	17	24	0.21	75	1575	400
CK-A2052	52	23	20	24	0.25	95	1400	400
CK-A2562	62	23	25	24	0.35	145	1260	350
CK-A3072	72	23	30	24	0.47	208	1050	300
CK-A3580	80	28	35	30	0.69	340	815	200
CK-A4090	90	28	40	30	0.87	462	700	200
CK-A45100	100	28	45	30	1.07	783	560	200
CK-A50110	110	28	50	30	1.59	850	525	180
CK-A60130	130	34	60	36	2.16	1050	490	180
CK-A65140	140	34	65	36	2.49	1224	490	180
CK-A70150	150	40	70	42	3.36	1850	455	150
CK-A75160	160	40	75	42	3.81	2140	455	150
CK-A80170	170	40	80	42	4.29	2450	420	150
CK-A1250	50	22	12	24	0.24	31.5	1750	400
CK-A1855	55	22	18	24	0.28	50	1575	350

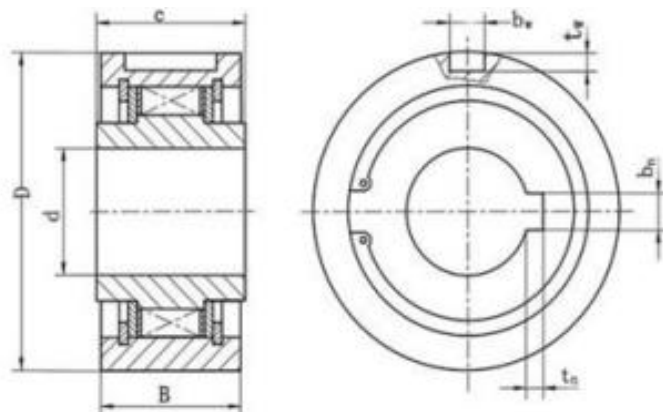

Модель	Dh7	B	dH7	C	Вес	Сопротивление	Скорость IN	Скорость OUT
	mm	mm	mm	mm	kg	nm	r/min	r/min
CK-A2060	60	22	20	24	0.33	63	1600	350
CK-A2563	63	24	25	26	0.37	100	1260	350
CK-A2563T	63	30	25	32	0.68	140	1260	350
CK-A2870	70	30	28	32	0.6	180	1050	300
CK-A3080T	80	30	30	32	0.75	340	875	200
CK-A3585	85	30	35	32	1	400	815	200
CK-A35100	100	32	35	34	1.34	780	875	200
CK-A35140	140	35	35	35	3.28	1000	490	180
CK-A40100	100	34	40	34	1.2	780	560	200
CK-A40110	110	32	40	34	1.19	850	700	180
CK-A50125	125	36	50	35	2.21	1000	490	180
CK-A50130	130	36	50	38	3.02	1050	560	180
CK-A55160	160	52	55	55	6.96	2000	455	150
CK-A58130	130	36	58	38	2.6	1050	490	180
CK-A60180	180	52	60	52	7.4	2000	420	140

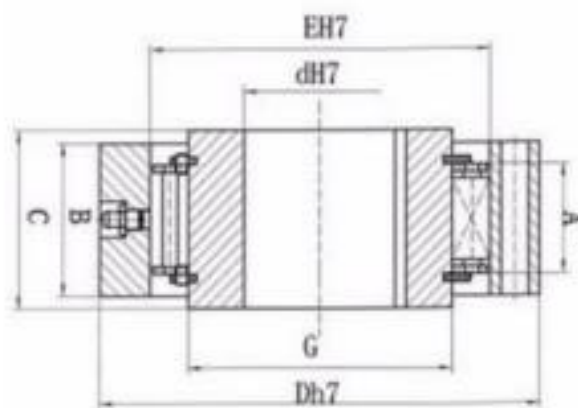

Модель	dH7	Dh7	EH7	G	C	B	Вес	Сопротив ление	Скорость IN	Скорость OUT
	mm	mm	mm	mm	mm	mm	kg	nm	r/min	r/min
CFK-A2090	20	90	66	36	35	35	1.50	140	6000	875
CFK-A2595	25	95	70	40	35	35	1.60	190	6000	825
CFK-A30102	30	102	75	45	40	40	1.80	340	6000	780
CFK-A35110	35	110	82	52	40	40	2.10	425	6000	740
CFK-A40125	40	125	92	62	40	40	2.90	625	5000	720
CFK-A45130	45	130	94	64	40	40	3.10	715	5000	665
CFK-A50150	50	150	114	84	40	40	4.70	1120	4000	610
CFK-A55160	55	160	116	86	45	45	5.40	1300	4000	600
CFK-A60175	60	175	135	95	70	60	8.5	1500	3200	490
CFK-A70190	70	190	140	100	70	60	10	2250	3200	480
CFK-A80210	80	210	160	120	80	70	14	3000	2400	450
CFK-A90230	90	230	180	140	90	80	19	4600	2400	420
CFK-A100280	100	280	200	160	105	100	34	7600	2000	455
CFK-A130320	130	320	235	195	105	100	44	13600	2000	415
CFK-A150400	150	400	320	256	105	100	73	24500	2000	365

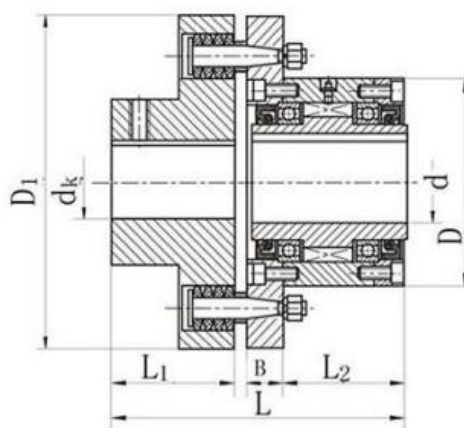

Модель	dH7	D	D1	L	L1	L2	B	Вес	Сопротив ление	Скорость IN	Скорость OUT
	mm	mm	mm	mm	mm	mm	mm	kg	nm	r/min	r/min
CKL-A1252	12	52	97	90	35	42	13	3.0	44	2125	2100
AL12 KEED2	12	62	97	90	35	42		3	55		
CKL-A1568	15	68	112	110	40	52	18	4.4	90	1615	2100
AL15 KEED2	15	68	112	110	40	52		4.4	122		
CKL-A2075	20	75	118	114.5	40	56	14	4.6	98	1360	1960
AL20 KEED2	20	75	112	114.5	40	57		4.6	122		
CKL-A2590	25	90	130	127.5	50	60	17.5	6.4	230	1190	1610
AL25 KEED2	25	90	130	127.5	50	60		6.4	288		
ALM25 KEED2	25	90	130	127.5	50	60		6.4	288		
CKL-A30100	30	100	160	146	60	66	20	11	400	1105	1470
AL30 KEED2	30	100	160	148	60	68		11	500		
ALM30 KEED2	30	100	160	148	60	68		11	588		
CKL-A35110	35	110	190	168	75	74	19	17	580	935	1330
AL35 KEED2	35	110	190	168	75	74		17	725		
ALM35 KEED2	35	110	190	168	75	74		17	838		
CKL-A40125	40	125	190	178	75	86	17	19	820	807.5	1190
AL40 KEED2	40	125	190	178	75	86		19	1025		
CKL-A45130	45	130	190	178	75	86	17	19	840	765	1120
AL45 KEED2	45	130	190	178	75	86		19	1050		
CKL-A48150	48	150	225	207	90	88	25	31.5	1400	730	1000
CKL-A50150	50	150	225	207	90	92	25	31	1400	722.5	980

Аналоги: AL KEED2



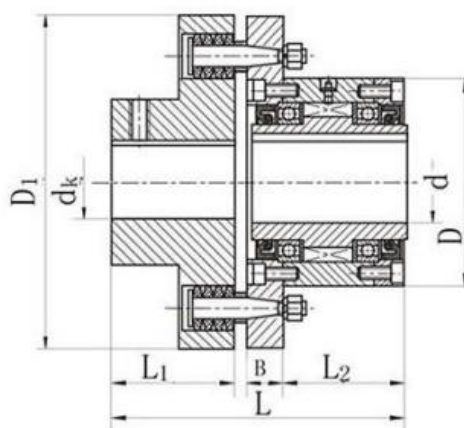

Модель	dH7	D	D1	L	L1	L2	B	Вес	Сопротив ление	Скорость IN	Скорость OUT
	mm	mm	mm	mm	mm	mm	mm	kg	nm	r/min	r/min
AL50 KEED2	50	150	225	207	90	92		31	1750		
CKL-A55160	55	160	270	233.5	100	104	29.5	47	1600	612	910
AL55 KEED2	55	160	270	233.5	100	104		47	2625		
CKL-A60170	60	170	270	244	94	114	30	49	2200	578	840
AL60 KEED2	60	170	270	244	100	114		49	2750		
CKL-A70170	70	170	270	267	117	114	30	48	2200	578	840
CKL-A70190	70	190	340	312.5	140	134	38.5	90	4500	493	770
AL70 KEED2	70	190	340	312.5	140	134		90	5750		
CKL-A75190	75	190	340	312.5	140	134	35	88	4500	493	770
CKL-A75170	75	170	270	291	140	114	30	46	2200	578	840
CKL-A80210	80	210	380	340	160	142	35	107	6800	408	630
AL80 KEED2	80	210	380	340	160	144		107	8500		
CKL-A90230	90	230	440	369	160	159	50	170	11000	323	595
AL90 KEED2	90	230	440	388	180	158		170	13750		
CKL-A95230	95	230	440	379	160	175	35	165	11000	323	595
CKL-A100270	100	270	500	422.5	200	182	40.5	230	16000	297.5	525
AL100 KEED2	100	270	500	422.5	200	182		230	20000		
AL120 KEED2	120	310	560	471	220	202		330	30000		
AL150 KEED2	150	400	640	543	250	246		500	43750		
AL200 KEED2	200	520	880	700.5	320	326		965	97500		
AL250 KEED2	250	610	1160	868	400	396		1725	250000		

Аналоги: AL KEED2



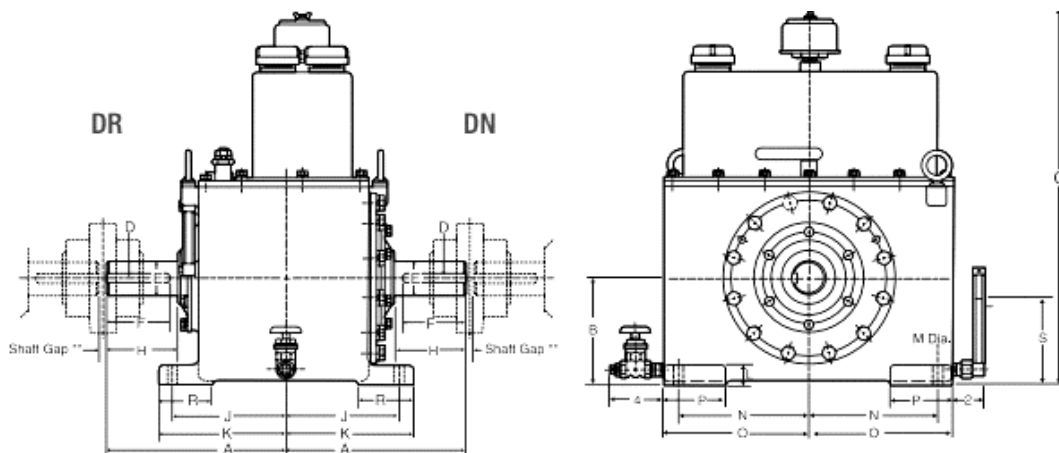

Модель	Тип	A	B	C	E	H	K	O	R	Вес	Сопротивление	Скорость
		mm	mm	mm	mm	mm	mm	mm	mm	kg	nm	r/min
CEUS	5C	215.9	120.65	546.1	39.69	81.03	161.8	193.55	79.25	100	680	6000
CEUS	1M	249.17	146.05	596.9	44.45	98.3	184.15	206.25	88.9	146	1355	5600
CEUS	2M	295.15	174.5	647.7	58.74	117.35	209.55	238	88.9	200	2710	4200
CEUS	4M	325.37	196.85	698.5	69.85	136.4	222.25	254	101.6	255	5425	3600
CEUS	8M	374.65	218.95	742.95	84.14	155.45	260.35	273.05	101.6	354	10845	3000
CEUS	12M	433.32	244.35	793.75	98.48	176.28	301.5	288.8	114.3	545	16270	2500
CEUS	18M	481.08	285.75	857.25	109.54	195.33	326.9	330.2	127	726	24405	2300
CEUS	30M	533.4	323.85	952.5	128.59	218.95	374.65	393.7	139.7	908	40675	2000
CEUS	42M	580.9	368.3	1028.7	149.23	231.65	403.1	444.5	152.4	1134	56945	1700
CEUS	60M	628.65	406.4	1104.9	177.8	269.75	425.45	482.6	152.4	1361	81350	1400

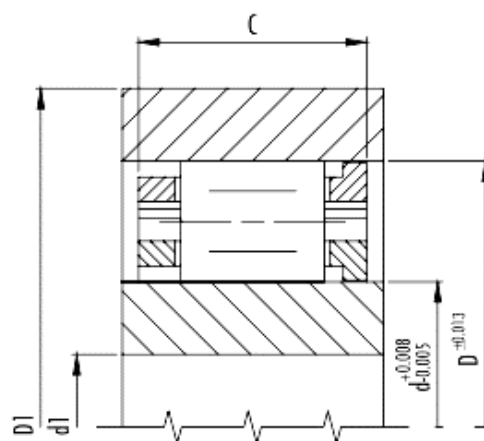

Модель	d	D	C	D1	Вес	Сопротивление
	mm	mm	mm	mm	kg	Nm
DC2222G-N	22.225	38.885	10	50		50
GP2222G	22.225	38.885	10	50	0.03	63
DC2776-N	27.762	44.422	13.5	58		95
GP2776	27.762	44.422	13.5	58	0.055	119
DC3034-N	30.34	47	13.5	62		99
GP3034	30.34	47.000	13.5	62	0.06	124
DC3175(3C)-N	31.75	48.41	13.5	63		127
GP3175(3C)	31.75	48.410	13.5	63	0.06	159
DC3809A-N	38.092	54.752	16	71		220
GP3809A	38.092	54.752	16	71	0.085	275
DC4127(3C)-N	41.275	57.935	13.5	75		179
GP4127(3C)	41.275	57.935	13.5	75	0.09	224
DC4445A-N	44.45	61.11	16	79		290
GP4445A	44.45	61.110	16	79	0.095	363
DC4972(4C)-N	49.721	66.381	13.5	86		245
GP4972(4C)	49.721	66.381	13.5	86	0.1	306
DC5476A-N	54.765	71.425	16	92		420
DC5476A(4C)-N	54.765	71.425	16	92		420
DC5476B(4C)-N	54.765	71.425	21	92		615
DC5476C(4C)-N	54.765	71.425	25.4	92		792
GP5476A	54.765	71.425	16	92	0.11	525
GP5476A(4C)	54.765	71.425	16	92	0.13	525
GP5476B(4C)	54.765	71.425	21	92	0.18	769

Аналоги: GP

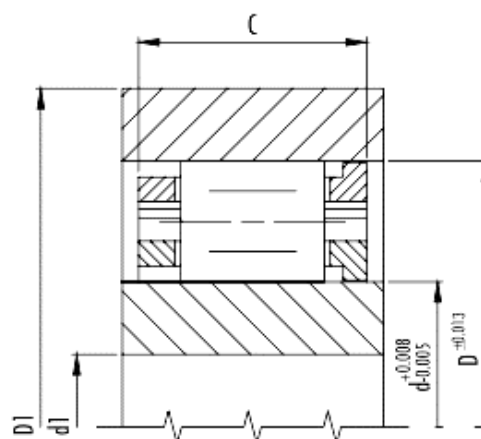

Модель	d	D	C	D1	Вес	Сопротивление
	mm	mm	mm	mm	kg	Nm
GP5476C(4C)	54.765	71.425	25.4	92	0.2	990
DC5776A-N	57.76	74.42	16	98		483
GP5776A	57.76	74.420	16	98	0.11	604
DC6334B-N	63.34	80	21	104		645
GP6334B	63.34	80.000	21	104	0.175	806
DC7221(5C)-N	72.217	88.877	13.5	115		540
DC7221B-N	72.217	88.877	21	115		1023
DC7221B(5C)-N	72.217	88.877	21	115		1023
GP7221(5C)	72.217	88.877	13.5	115	0.14	675
GP7221B	72.217	88.877	21	115	0.185	1279
GP7221B(5C)	72.217	88.877	21	115	0.21	1279
DC7969C(5C)-N	79.698	96.358	25.4	124		1630
GP7969C(5C)	79.698	96.358	25.4	124	0.28	2038
DC8334C-N	83.34	100	25.4	132		1645
GP8334C	83.34	100.000	25.4	132	0.27	2055
DC8729A-N	87.29	103.96	16	134		1000
GP8729A	87.29	103.960	16	134	0.165	1250
DC10323A(5C)*-N	103.231**	119.891	16	155		1290
GP10323A(3C)*	103.231**	119.891	16	155	0.205	1612
DC12334C*-N	123.340**	140	25.4	184		3840
GP12334C*	123.340**	140.000	25.4	184	0.4	4800
DC12388C(11C)	123.881	142.88	25.4	186		3900
GP12388C(11C)	123.881	142.880	25.4	186	0.4	4875

Аналоги: GP

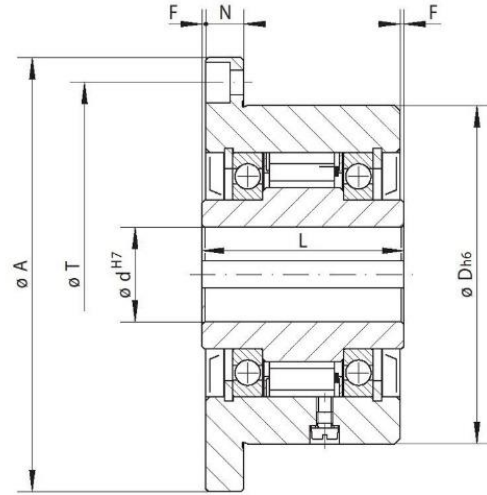

Модель	d	d*	A	D2	F	L	N	T	Вес
	mm	mm	mm	mm	mm	mm	mm	mm	kg
FBF 24	12	14*	85	62	1	50	10	72	1.1
FBF 29	15	17*	92	68	1	52	11	78	1.3
FBF 37	14	16	98	75	0.5	48	11	85	1.5
FBF 44	20	22	118	90	0.5	50	12	104	2.3
FBF 57	25	28	128	100	0.5	65	12	114	3.2
FBF 72	35	38	160	125	1	74	14	142	5.8
FBF 82	35	40	180	135	2	75	16	155	7
FBF 107	50	55	214	170	2.5	90	18	192	12.6
FBF 127	50	60	250	200	3	112	20	225	21.4
FBF 140	65	75	315	250	5	150	22	280	46
FBF 200	110	120	370	300	5	160	25	335	68
FBF 270	140		490	400	6	212	32	450	163
FBF 340	180		615	500	7.5	265	40	560	300
FBF 440	220		775	630	7.5	315	50	710	564

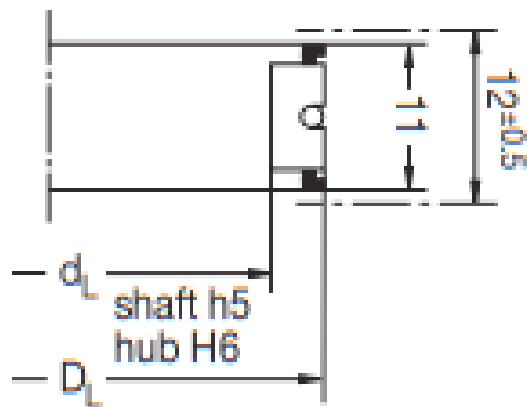
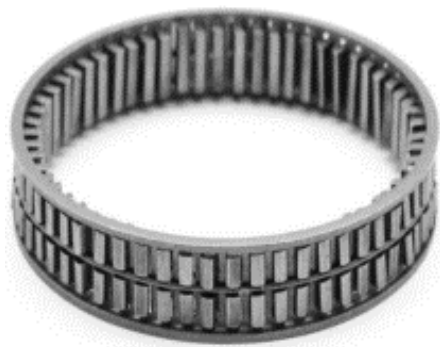

Модель	d	DL	Вес	Крутящий момент	Скорость
	mm	mm	kg	nm	r/min
FE 412 Z	4	12	0.003	3	27.000
FE 416 Z	8	16	0.006	12	19.200
FE 420 Z	12	20	0.007		12.500
FE 422 Z	14	22	0.008	44	10.100
FE 423 Z	15	23	0.009	48	9.200
FE 425 Z	17	25	0.011	58	8.100
FE 427 Z	19	27	0.013	66	7.400
FE 428 Z	20	28	0.013	75	7.500
FE 430 Z	22	30	0.014		6.300
FE 432 Z	24	32	0.016	97	5.900
FE 433 Z	25	33	0.016	107	6.000
FE 435 Z	27	35	0.017		5.100
FE 437 Z	29	37	0.018	137	4.800
FE 438 Z	30	38	0.019	144	4.900
FE 442 Z	34	42	0.018	178	4.400

Аналоги: GM

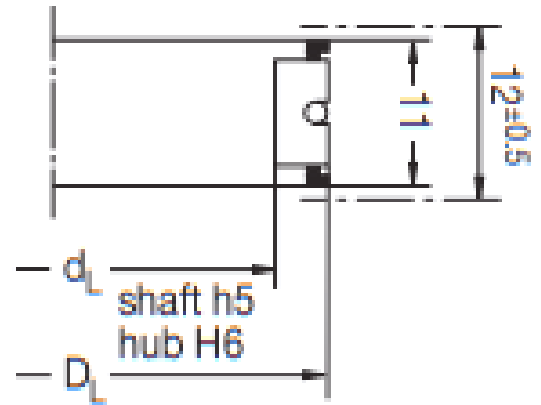
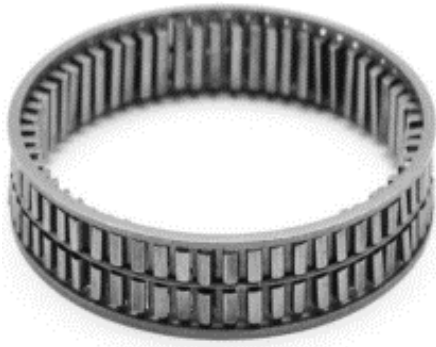

Модель	dL	DL	Вес	Крутящий момент	Скорость
	mm	mm	kg	nm	r/min
FE 443 Z	35	43	0.022	187	4.300
FE 448 Z	40	48	0.024	235	4.200
FE 453 Z	45	53	0.022	281	3.400
FE 455 Z	47	55	0.026		3.300
FE 458 Z	50	58	0.029	345	3.100
FE 459 Z	51	59	0.030	357	3.000
FE 463 Z	55	63	0.032	407	2.900
FE 468 Z	60	68	0.034	474	2.700
FE 470 Z	62	70	0.035	502	2.600
FE 473 Z	65	73	0.037	545	2.500
FE 478 Z	70	78	0.039	622	2.600
FE 488 Z	80	88	0.045		2.100
FE 508 Z	100	108	0.055		1.700
FE 528 Z	120	128	0.066		1.300
FE 648 Z	240	248	0.131		800

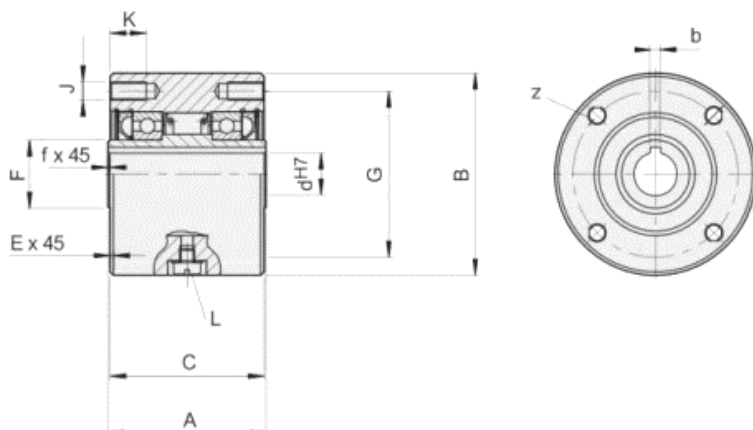

Модель	d	dH7	A	B	C	D2	E	F	G	K	Вес	Крутящий момент	Сопротивление
	mm	mm	mm	mm	mm	mm	mm	mm	mm	mm	kg	nm	r/min
F50, HPI	300	15-5x5	63.5	76.2	60.45		1.6	28.58	66.67	13	1.6	379	18
F50, HPI	400	18-6x6	69.85	88.9	68.07		1.6	30	72	13	2.7	407	27
F50, HPI	500	30-8x7	88.9	107.95	85.73		1.6	45	92	16	4.8	1621	31
F50, HPI	500	40-12x8	88.9	107.95	85.73		1.6	45	92	16	4.8	1621	31
F50, HPI	600	45-14x9	95.25	136.525	92.2		1.6	63.5	120.6	16	8.6	3105	62
F50, HPI	600	50-14x6	95.25	136.525	92.2		1.6	63.5	120.6	16	8.6	3105	62
F50, HPI	600	50-14x9	95.25	136.525	92.2		1.6	63.5	120.6	16	8.6	3105	62
F50, HPI	700	60-18x11	127	180.975	123.9		1.6	90	158.8	20	19	6900	156
F50, HPI	700	65-18x11	127	180.975	123.9		1.6	90	158.8	20	19	6900	156
F50, HPI	700	70-20x12	127	180.975	123.9		1.6	101.6	158.8	20	19	6900	156
F50, HPI	750	75-20x12	152.4	222.25	149.2	31.7	1.6	107.7	177.8	25	19	9660	156
F50, HPI	750	80-22x14	152.4	222.25	149.2	31.7	1.6	107.7	177.8	25	38	9660	5.08

Аналоги: F50

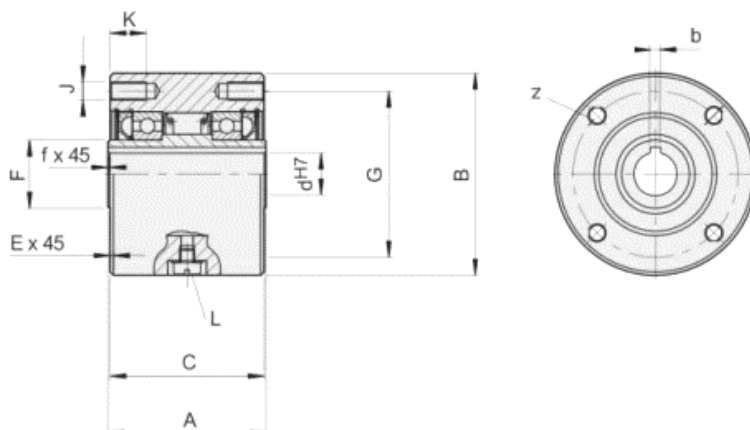

Модель	d	dH7	A	B	C	D2	E	F	G	K	Вес	Крутящий момент	Сопротивление
	mm	mm	mm	mm	mm	mm	mm	mm	mm	mm	kg	nm	r/min
F50, HPI	750	85-22x14	152.4	222.25	149.2	31.7	1.6	107.7	177.8	25	38	9660	5.08
F50, HPI	750	80-22x14	152.4	222.25	149.2	31.7	1.6	107.7	177.8	25	38	9660	5.08
F50, HPI	800	90-25x14	152.4	254	149.2	31.7	1.6	139.7	227	25	46	17940	7.12
F50, HPI	800	100-28x16	152.4	254	149.2	31.7	1.6	139.7	227	25	46	17940	7.12
F50, HPI	800	110-28x16	152.4	254	149.2	31.7	1.6	139.7	227	25	46	17940	7.12
F50, HPI	800	100-28x16	152.4	254	149.2	31.7	1.6	139.7	227	25	46	17940	7.12
F50, HPI	900	110-28x16	161.9	304.8	158.7	34.9	1.6	161.9	247.7	32	71	24408	8.47
F50, HPI	900	120-32x18	161.9	304.8	158.7	34.9	1.6	161.9	247.7	32	71	24408	8.47
F50, HPI	900	130-32x18	161.9	304.8	158.7	34.9	1.6	161.9	247.7	32	71	24408	8.47
F50, HPI	900	130-32x18	161.9	304.8	158.7	34.9	1.6	161.9	247.7	32	71	24408	8.47
F50, HPI	1027	150-36x20	168.3	381	165.1	34.9	3.2	228.6	298.5	32	113	36612	13.56
F50, HPI	1027	175-45x25	168.3	381	165.1	34.9	3.2	228.6	298.5	32	113	36612	13.56

Аналоги: F50



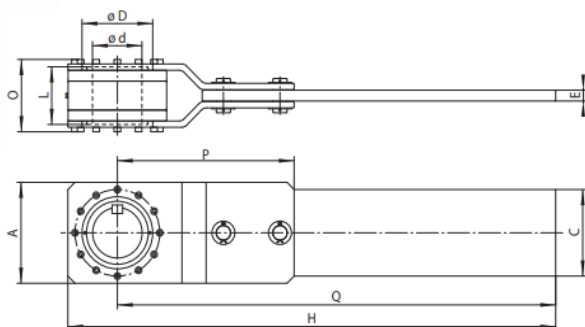

Size FRHD 700 to FRHD 950 and FRHD 1050

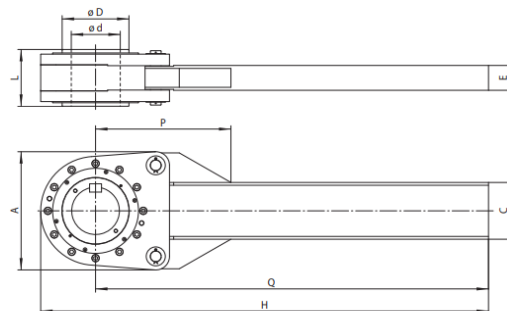

Size FRHD 1000 and FRHD 1100 to FRHD 1900

Модель	d	d*	A	C	D	E	H
	inch	inch	inch	inch	inch	inch	inch
FRHD	700	3.44	8	6	5.25	0.5	36
FRHD	775	3.75	9.75	8	6	1	42.88
FRHD	800	4.5	10.5	10	7	1	43.25
FRHD	900	5.44	12	10	8	1.5	54
FRHD	950	7	14	12	10	1.5	69
FRHD	1000	7	17	8	9	4.13	80.38
FRHD	1100	7	17	8	9	4.13	80.38
FRHD	1200	9	23	10	12	4.94	89
FRHD	1300	10	25	12	14	5.25	95
FRHD	1400	12	30	18	16	6.25	107
FRHD	1450	112	30	18	16	6.25	107
FRHD	1500	12	31	18	15.13	6.25	107
FRHD	1600	14	32.5	20	17.63	6.25	124
FRHD	1700	18	42.5	24.5	23	7.88	140
FRHD	1800	21	52	30	26.5	10.5	170

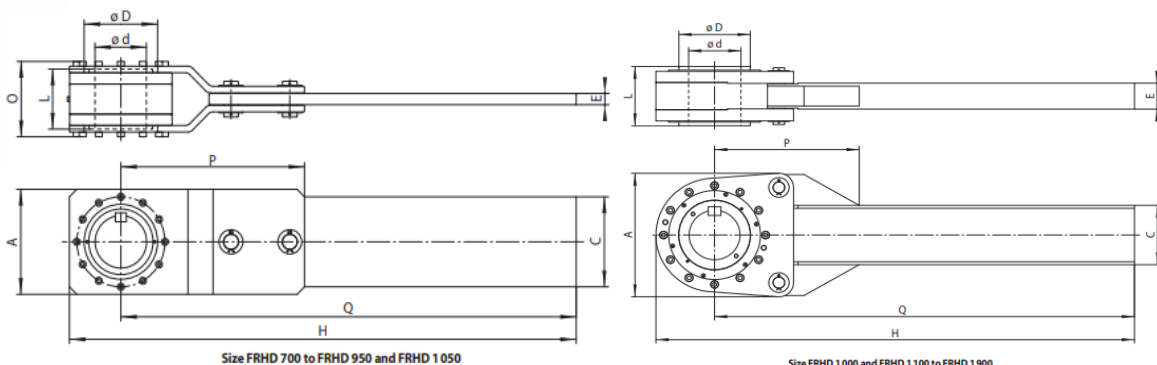

Модель	d	L	O	P	Q	Вес	Макс крутящий момент	Номинальный крутящий момент	Скорость
	inch	inch	inch	inch	inch	kg	lb-ft	lb-ft	r/min
FRHD 700	700	6	6.75	16.38	32	135	7500	3750	620
FRHD 775	775	7.5	9	20.38	38	310	15000	7500	540
FRHD 800	800	8	9.5	22.13	38	360	24000	12000	460
FRHD 900	900	7.63	9.38	22.75	48	480	37000	18500	400
FRHD 950	950	8	10	25	62	530	46000	23000	360
FRHD 1000	1000	8.75	-	23.13	72	550	56000	28000	360
FRHD 1100	1100	10	-	23.13	72	795	90000	45000	360
FRHD 1200	1200	11	-	28	78	1300	185000	92500	250
FRHD 1300	1300	12	-	30	82.88	1674	220000	110000	220
FRHD 1400	1400	13	-	36	94	2200	280000	140000	200
FRHD 1450	1450	15	-	36	94	2500	380000	190000	200
FRHD 1500	1500	17.62	-	36	94	2440	580000	290000	200
FRHD 1600	1600	19.25	-	30.44	108	3400	746000	373000	140
FRHD 1700	1700	20	-	48	120	7000	1250000	625000	120
FRHD 1800	1800	23	-	54	144	12000	1800000	900000	100

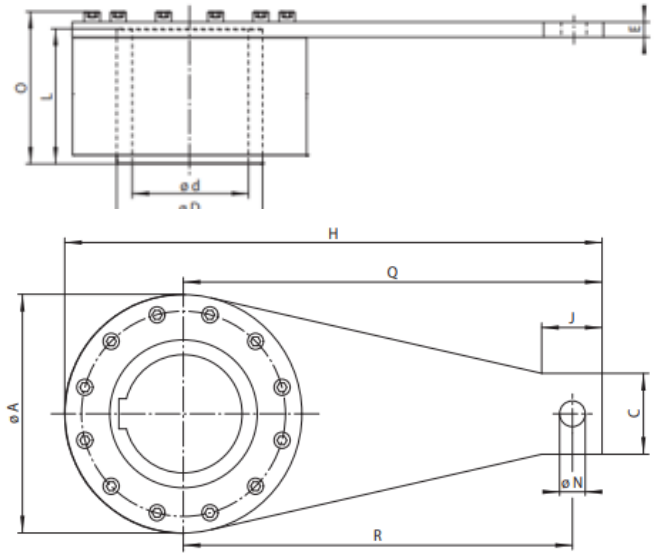
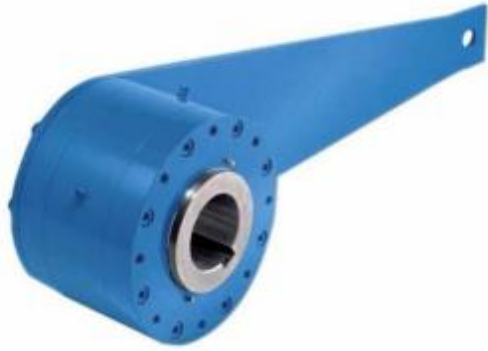

Модель	d	d*	A	C	D	E	H	J
	inch	inch	inch	inch	inch	inch	inch	inch
FRHM	775-7	3.75	9.75	4.38	6	0.50	21.88	3.56
FRHM	800-7	4.50	10.50	4.38	7	0.50	22.25	3.56
FRHM	800-12	4.50	10.50	4.75	7	0.50	25.50	3.56
FRHM	900-12	5.44	12.00	4.75	8	0.50	26.25	3.56
FRHM	900-19	5.44	12.00	4.75	8	0.88	30.63	3.56
FRHM	1000-19	7.00	16.50	4.75	9	0.88	32.89	3.56
FRHM	1000-30	7.00	16.50	5.25	9	0.88	33.25	3.56

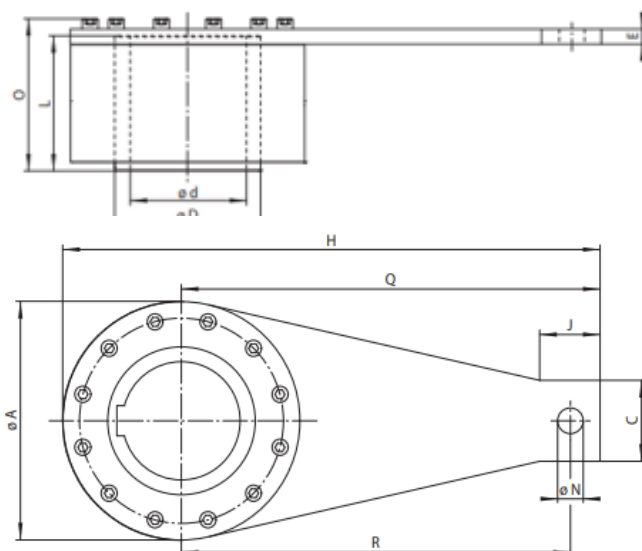
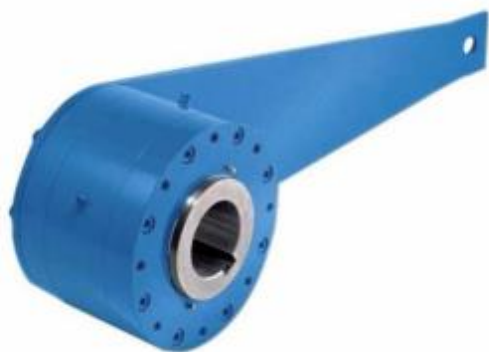

Модель	d	L	O	N	Q	R	Вес	Макс крутящий момент	Номинальный крутящий момент	Скорость
	inch	inch	inch	inch	inch	inch	kg	lb-ft	lb-ft	r/min
FRHM	775-7	7.50	8.13	1.25	17.00	15.25	160	15 000	7 500	540
FRHM	800-7	8.00	8.63	1.25	17.00	15.25	190	24 000	12 000	460
FRHM	800-12	8.00	8.63	1.25	20.25	18.63	200	24 000	12 000	460
FRHM	900-12	7.63	8.38	1.25	20.25	18.63	210	37 000	18 500	400
FRHM	900-19	7.63	8.75	1.50	24.63	22.88	220	37 000	18 500	400
FRHM	1000-19	8.75	9.13	1.50	24.63	22.88	270	56 000	28 000	360
FRHM	1000-30	8.75	9.13	1.75	25.00	23.00	275	56 000	28 000	360

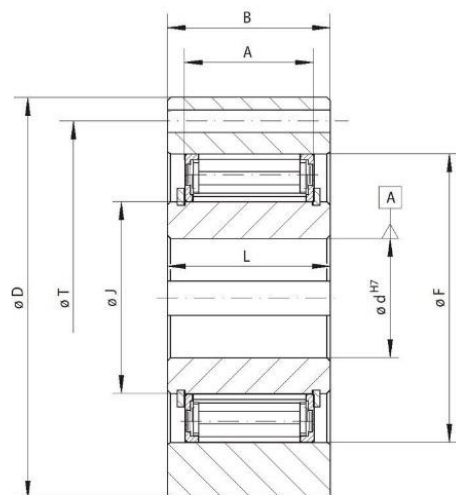
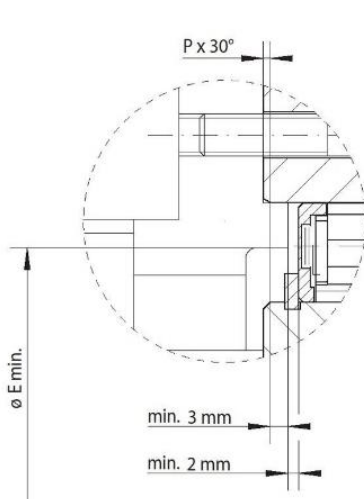
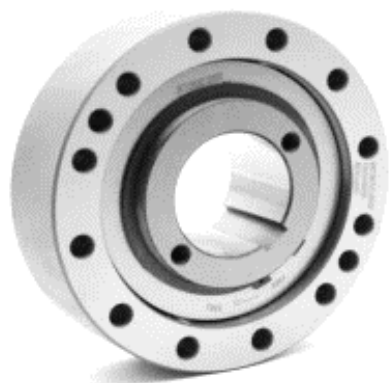

Модель

d

Модель	mm	mm	mm	mm	mm	mm
FXM 31 -17	20*					
FXM 38 -17	25*					
FXM 46 -25	25					
FXM 51 -25	25	30	35			
FXM 56 -25	35					
FXM 61 -19	30	35	40			
FXM 66 -25	35	40	45			
FXM 76 -25	45	55				
FXM 86 -25	40	45	50	60	65	
FXM 101 -25	55	70				
FXM 85 -40	45	50	60	65		
FXM 100 -40	45	50	55	60	70	75
FXM 120 -50	60	65	70	75	80	95
FXM 140 -50	65	90	100	110		
FXM 170 -63	70	85	90	100	120	
FXM 200 -63	130					

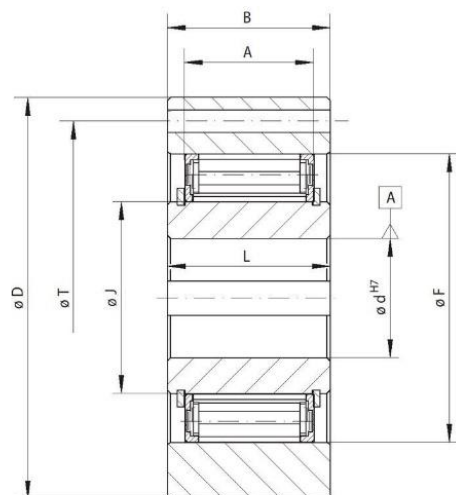
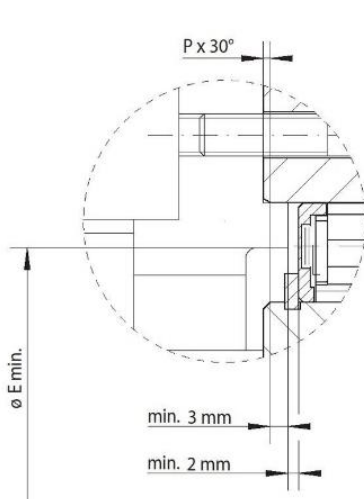
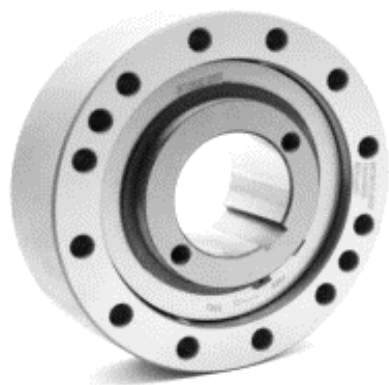

Модель	d	A	B	D	E	F	J	L	P	T
	mm	mm	mm	mm	mm	mm	mm	mm	mm	mm
FXM 31 -17	20*	17	25	85	41	55	31	24	1	70
FXM 38 -17	25*	17	25	90	48	62	38	24	1	75
FXM 46 -25	30	25	35	95	56	70	46	35	1	82
FXM 51 -25	36	25	35	105	62	75	51	35	1	90
FXM 56 -25	40	25	35	110	66	80	56	35	1	96
FXM 61 -19	45*	19	27	120	74	85	61	25	1	105
FXM 66 -25	48*	25	35	132	82	90	66	35	1	115
FXM 76 -25	60*	25	35	140	92	100	76	35	1	125
FXM 86 -25	70*	25	40	150	102	110	86	40	1	132
FXM 101 -25	80*	25	50	175	117	125	101	50	1	155
FXM 85 -40	65	40	50	175	102	125	85	60	1	155
FXM 100 -40	80*	40	50	190	130	140	100	60	1,5	165
FXM 120 -50	95	50	60	210	150	160	120	70	1,5	185
FXM 140 -50	110	50	70	245	170	180	140	70	2	218

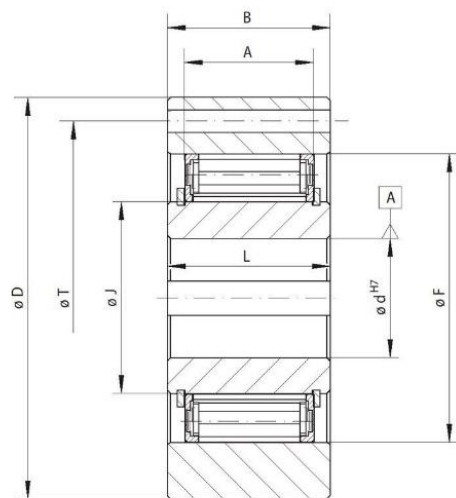
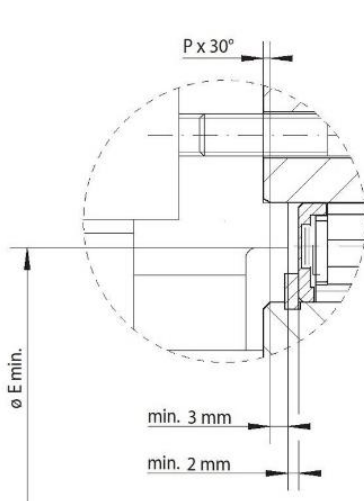
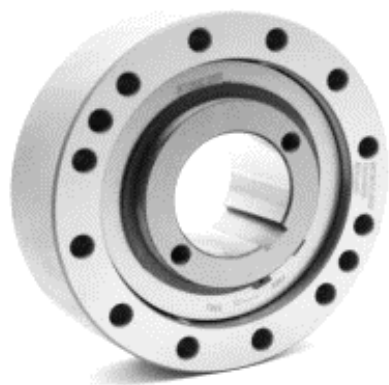

Модель	d	A	B	D	E	F	J	L	P	T
	mm	mm	mm	mm	mm	mm	mm	mm	mm	mm
FXM 170 - 63	130	63	80	290	200	210	170	80	2	258
FXM 200 - 63	155	63	80	310	230	240	200	80	2	278
FXM 240 - 63	185	63	80	400	280	310	240	90	2	360
FXM 240 - 96	185	96	125	420	280	310	240	120	2	370
FXM 260 - 63	205	63	80	430	300	330	260	105	2	380
FXM 290 - 70	230	70	80	460	330	360	290	105	2	410
FXM 290 - 96	230	96	110	460	330	360	290	120	2	410
FXM 310 - 70	240	70	125	497	360	380	310	110	3	450
FXM 310 - 96	240	96	125	497	360	380	310	120	3	450
FXM 320 - 70	250	70	80	490	360	390	320	105	3	440
FXM 360 - 100	280	100	120	540	400	430	360	125	3	500
FXM 410 - 100	320	100	120	630	460	480	410	125	3	560
FXM 2410 - 100	320	200	220	630	460	480	410	220	3	560

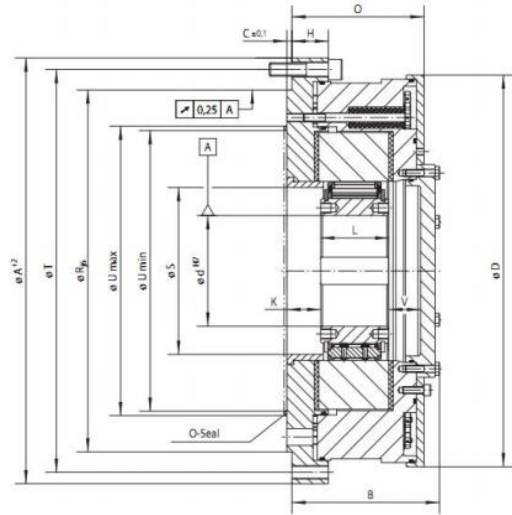

Модель	Тип	d	A	B	C	D	H	K	L	O
		mm	mm	mm	mm	mm	mm	mm	mm	mm
FXRV 85 - 40	MX	45-65	330	143	6	295	37	29	60	127
FXRV 100 - 50	MX	45-80	350	150	6	311	39	31	70	134
FXRV 120 - 50	MX	60-95	400	150	6	360	36	31	70	134
FXRV 140 - 50	MX	65-110	430	160	6	386	36	31	70	134
FXRV 170 - 63	MX	70-130	500	175	6	460	43	40	80	156
FXRV 200 - 63	MX	130-155	555	175	6	516	49	40	80	156
FXRV 240 - 63	LX	185	710	195	8	630	50	50	90	170
FXRV 260 - 63	LX	205	750	205	8	670	50	50	105	183
FXRV 290 - 70	LX	230	850	218	8	755	52	50	105	190
FXRV 310 - 96	LX	240	900	260	10	800	63	63	120	240
FXRV 360 - 100	LX	280	975	267	10	870	63	63	125	243
FXRV 410 - 100	LX	300	1060	267	10	950	63	63	125	243

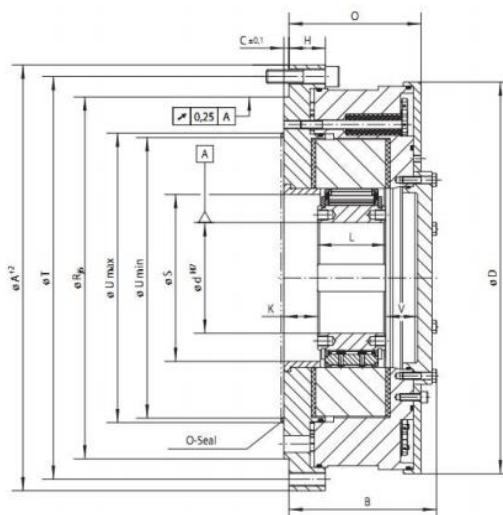

Модель	Тип	d	R	S	T	U***	V	Вес	Крутящий момент	Скорость
		mm	mm	mm	mm	mm	mm	kg	nm	r/min
FXRV 85 - 40	MX	45-65	280	110	308	215	43	57	1 400	6 000
FXRV 100 - 50	MX	45-80	300	125	328	240	38	65	2 300	4 500
FXRV 120 - 50	MX	60-95	340	145	373	260	38	86	3 400	4 000
FXRV 140 - 50	MX	65-110	375	165	403	280	50	102	4 500	3 000
FXRV 170 - 63	MX	70-130	425	196	473	340	38	163	9 000	2 700
FXRV 200 - 63	MX	130-155	495	226	528	390	38	205	12 500	2 100
FXRV 240 - 63	LX	185	630	290	670	455	45	347	21 200	3 000
FXRV 260 - 63	LX	205	670	310	710	500	40	411	30 000	2 500
FXRV 290 - 70	LX	230	730	335	800	560	48	562	42 500	2 500
FXRV 310 - 96	LX	240	775	355	850	600	69	792	53 000	2 100
FXRV 360 - 100	LX	280	850	400	925	670	71	942	75 000	1 800
FXRV 410 - 100	LX	300	950	450	1000	750	71	1053	100 000	1 500

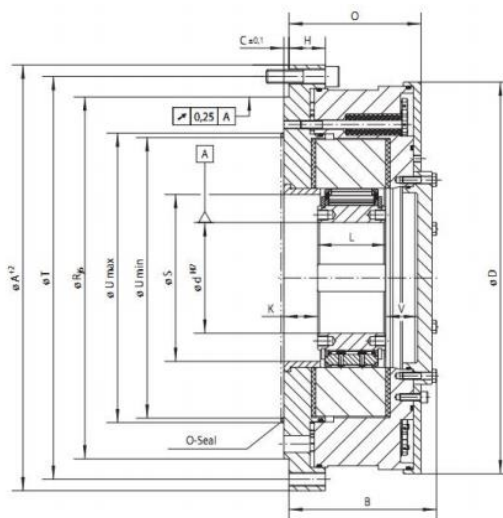
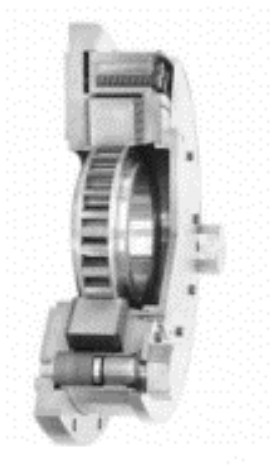

Модель	Тип	d	A	B	C	D	H	K	L	O
		mm	mm	mm	mm	mm	mm	mm	mm	mm
FXRT 85 - 40	MX	45-65	330	148	6	295	37	29	60	127
FXRT 100 - 50	MX	45-80	350	159	6	311	39	31	70	134
FXRT 120 - 50	MX	60-95	400	159	6	360	36	31	70	134
FXRT 140 - 50	MX	65-110	430	163	6	386	36	31	70	134
FXRT 170 - 63	MX	70-130	500	188	6	460	43	40	80	156
FXRT 200 - 63	MX	130-155	555	188	6	516	49	40	80	156
FXRT 240 - 63	LX	185	710	210	8	630	50	50	90	170
FXRT 260 - 63	LX	205	750	223	8	670	50	50	105	183
FXRT 290 - 70	LX	230	850	243	8	755	52	50	105	190
FXRT 310 - 96	LX	240	900	293	10	800	63	63	120	240

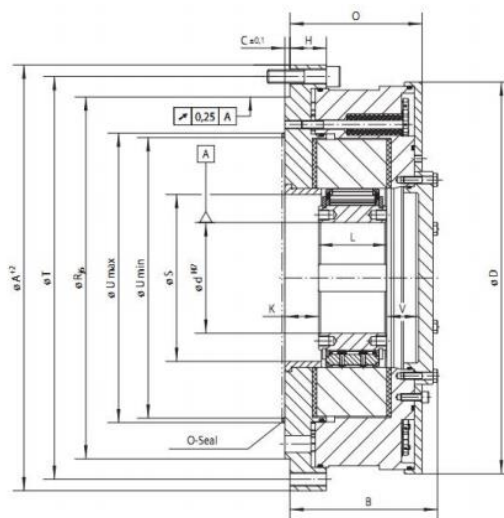
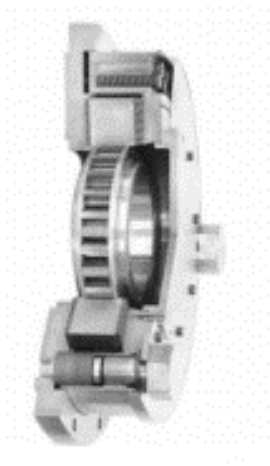

Модель	Тип	d	R	S	T	U**	V	Вес	Крутящий момент	Скорость
		mm	mm	mm	mm	mm	mm	kg	nm	r/min
FXRT 85 - 40	MX	45-65	280	110	308	215	43	60	1 400	430
FXRT 100 - 50	MX	45-80	300	125	328	240	38	66	2 300	400
FXRT 120 - 50	MX	60-95	340	145	373	260	38	87	3 400	320
FXRT 140 - 50	MX	65-110	375	165	403	280	50	104	4 500	320
FXRT 170 - 63	MX	70-130	425	196	473	340	38	166	9 000	250
FXRT 200 - 63	MX	130-155	495	226	528	390	38	209	12 500	240
FXRT 240 - 63	LX	185	630	290	670	455	45	355	21 200	220
FXRT 260 - 63	LX	205	670	310	710	500	40	418	30 000	210
FXRT 290 - 70	LX	230	730	335	800	560	48	574	42 500	200
FXRT 310 - 96	LX	240	775	355	850	600	69	805	53 000	195

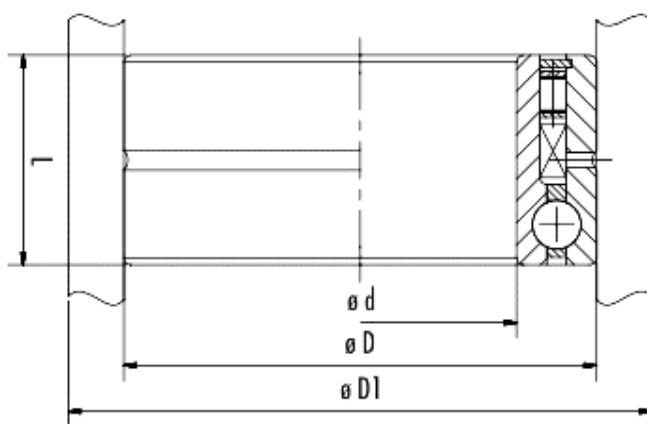

Модель	d	D	L	Вес	Крутящий момент
	mm	mm	mm	kg	nm
GFK20	20	37	23	0.09	51
GFK25	25	42	23	0.11	65
GFK30	30	47	23	0.13	95
GFK35	35	55	27	0.2	204
GFK40	40	62	30	0.3	315
GFK45	45	68	30	0.34	370
GFK50	50	72	30	0.36	460

Аналоги: GS



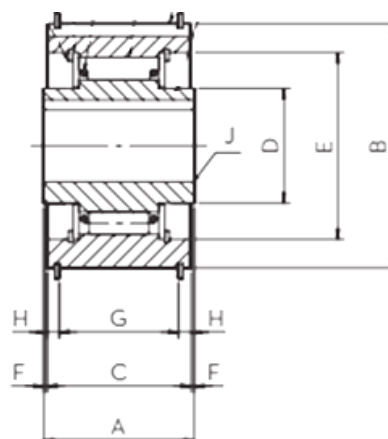

Модель	H7	A	B	C	D	E	F	G	H	J	Вес	Крутящий момент	Скорость
	mm	mm	mm	mm	mm	mm	mm	mm	mm	mm	kg	nm	r/min
MDEU15	15	39	55	37	25	42	1	30	3.5	0.5	0.52	70	600
MDEU20	20	42	68	40	32	52	1	33	3.5	0.5	0.88	150	500
MDEU25	25	42	80	40	40	65	1	33	3.5	0.5	1.1	230	450
MDEU30	30	50	90	48	45	72	1	36	6	1	1.7	390	400
MDEU35	35	50	100	48	50	80	1	36	6	1	2.1	460	350
MDEU40	40	50	110	48	55	78	1	36	6	1	2.7	530	350
MDEU45	45	50	120	48	65	88	1	36	6	1	3.2	690	300
MDEU50	50	50	130	48	70	95	1	36	6	1	3.8	870	300
MDEU55	55	60	140	58	80	105	1	46	6	1	5.3	1100	250
MDEU60	60	60	150	58	90	115	1	46	6	1	6.1	1500	250
MDEU70	70	60	170	58	100	125	1	46	6	1	7.9	1900	200
MDEU80	80	60	190	58	110	140	1	46	6	1	9.7	2300	200

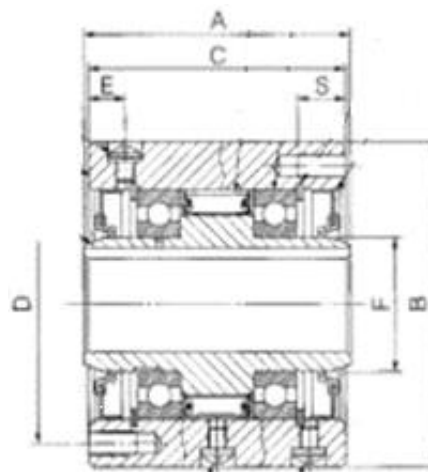

Модель	DH7	A	B(h7)	E	F	Вес	Крутящий момент	Скорость внутр	Скорость наруж
	mm	mm	mm	mm	mm	kg	nm	r/min	r/min
MG 300	19	63	77	10.4	28.5	1.8	0.23	2800	900
MI 300	19	63	77	10.4	28.5	1.8	0.31	50	
GO 300	20	63.5	76.2	-	30	1.5			
GO 400	18	70.1	88.9	-	30	2.7			
GO 400	20	70.1	88.9	-	30	2.7			
MG 400	22	70	88	10.7	31.7	2.7	0.29	2600	800
MI 400	22	70	88	10.7	31.7	2.7	0.38	50	
GO 500	30	89.15	107.95	-	45	4.7			
MG 500	31.5	89	108	12.3	44.4	5	0.51	2400	800
MI 500	31.5	89	108	12.3	44.4	5	0.68	50	
GO 600	40	95.5	136.52	-	60	8			
GO 600	45	95.5	136.52	-	60	8			
MG 600	50	95	136	12.8	69.8	8.6	0.85	2100	700
MI 600	50	95	136	12.8	69.8	8.6	1.54	30	
GO 700	55	127	181	-	100	19.8			
GO 700	60/65	127	181	-	100	19.8			
GO 700	70	127	181	-	100	19.8			

Аналоги: GO



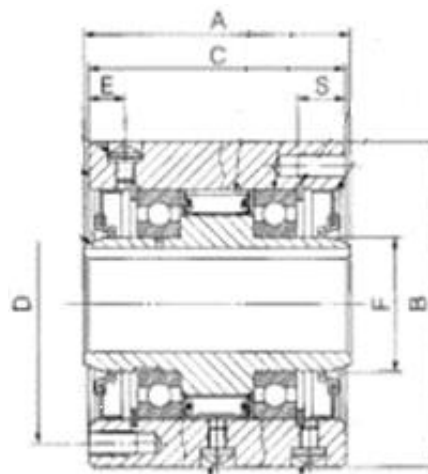

Модель	DH7	A	B(h7)	E	F	Вес	Крутящий момент	Скорость внутр	Скорость наруж
	mm	mm	mm	mm	mm	kg	nm	r/min	r/min
MG 700	70	127	180	19.8	101.5	19.5	1.7	1500	500
MI 700	70	127	180	19.8	101.5	19.5	2.63	30	
MG 750	85	153	200	75	110	37	3.43	1800	600
MI 750	85	153	200	75	110	37	4.12	30	
MG 800	110	158	250	77.5	140	46.5	5.39	1300	475
MI 800	110	158	250	77.5	140	46.5	8.33	20	
MG 900	135	165	300	80	170	70.5	6.77	1200	400
MI 900	135	165	300	80	170	70.5	9.41	20	
MG 1000	160	188	370	90	200	108.5	8.14	1200	325
MI 1000	160	188	370	90	200	108.5	12.74	20	
MG 1100	185	260	470	125	260	250	15	350	
MI 1100	185	260	470	125	260	250	22.15	20	
MG 1200	200	260	500	125	280	280	17.64	300	
MI 1200	200	260	500	125	280	280	27.54	20	
MG 1300	250	280	600	130	340	410	18.72	250	
MI 1300	250	280	600	130	340	410	28.13	20	

Аналоги: GO



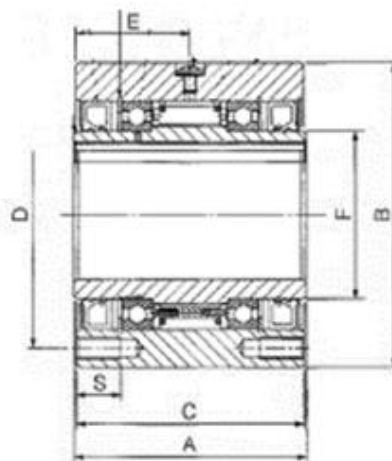

Модель	Dh7	A	B(h7)	E	F	Вес	Скорость внутр	Скорость наруж
	mm	mm	mm	mm	mm	kg	r/min	r/min
MR 750	85	153	200	75	110	37	525	2600
MR 800	110	158	250	77.5	140	46.5	475	2100
MR 900	135	165	300	80	170	70.5	400	1850
MR 1000	160	188	370	90	200	108.5	325	1600

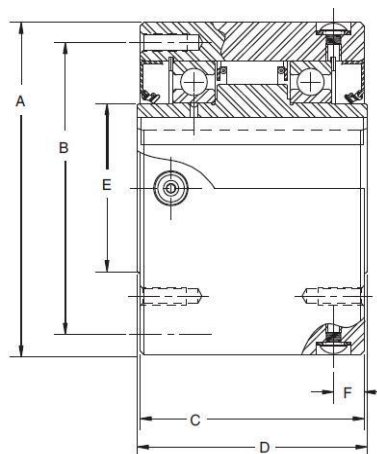

Модель	A	D	E	F	Вес	Крутящий момент	Сопротивление	Скорость внутр	Скорость наруж
	mm	mm	mm	mm	kg	nm	nm	r/min	r/min
MG300A	66.68	63.5	28.58	8.9	2	373	0.2	2900	800
MI300A	66.68	63.5	28.58	8.9	2	373	0.2	-	-
MO300A	66.68	63.5	28.58	8.9	2	373	0.2	3600	800
MR300A	66.68	63.5	28.58	8.9	2	373	0.2	800	2900
MG400A	73.03	69.9	31.75	11.4	3	542	0.3	2700	800
MI400A	73.03	69.9	31.75	11.4	3	542	0.3	-	-
MO400A	73.03	69.9	31.75	11.4	3	542	0.3	3600	800
MR400A	73.03	69.9	31.75	11.4	3	542	0.3	800	2700
MG500A	92.08	88.9	44.45	12.4	5	1593	0.5	2400	750
MI500A	92.08	88.9	44.45	12.4	5	1593	0.5	-	-

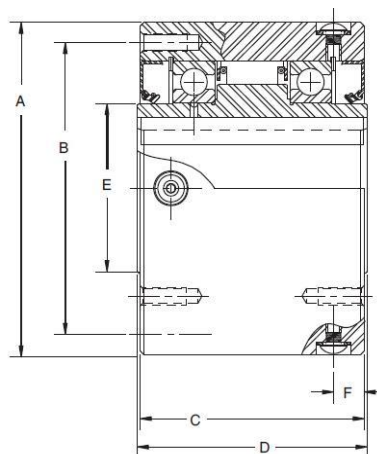

Модель	A	D	E	F	Вес	Крутящий момент	Сопротивление	Скорость внутр	Скорость наруж
	mm	mm	mm	mm	kg	nm	nm	r/min	r/min
MO500A	92.08	88.9	44.45	12.4	5	1593	0.5	3000	750
MR500A	92.08	88.9	44.45	12.4	5	1593	0.5	750	2400
MG600A	120.65	95.3	69.85	12.7	9	3051	0.9	1800	700
MI600A	120.65	95.3	69.85	12.7	9	3051	0.9	-	-
MO600A	120.65	95.3	69.85	12.7	9	3051	0.9	2400	700
MR600A	120.65	95.3	69.85	12.7	9	3051	0.9	700	2100
MG700A	158.75	127.0	101.60	17.3	20	6779	1.8	1200	400
MI700A	158.75	127.0	101.60	17.3	20	6779	1.8	-	-
MO700A	158.75	127.0	101.60	17.3	20	6779	1.8	2000	400
MR700A	158.75	127.0	101.60	17.3	20	6779	1.8	400	1750

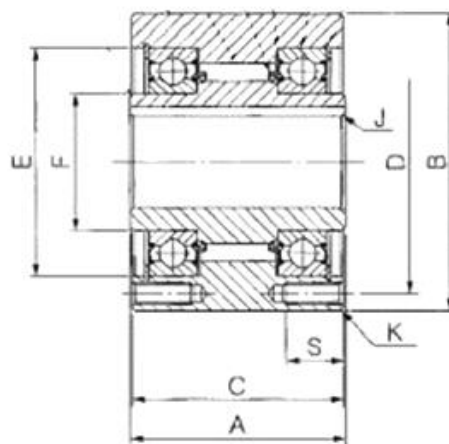

Модель	DH7	A	B	F	Вес	Крутящий момент	Сопротивление	Скорость внутр	Скорость наруж
	mm	mm	mm	mm	kg	nm	nm	r/min	r/min
MZ15	15	62	68	25	1.4	186	0.20	2.200	900
MZ17	17	66	75	28	1.8	215	0.20	2.000	800
MZ20	20	67	80	30	2.0	323	0.29	1.900	700
MZ30-22	22	82	100	45	3.7	735	0.39	1.800	500
MZ30-25	25	82	100	45	3.7	735	0.39	1.800	500
MZ30	30	82	100	45	3.7	735	0.39	1.800	500
MZ35	35	87	110	50	4.8	1.080	0.49	1.700	300
MZ45-40	40	92	125	60	6.2	1.620	0.69	1.700	300
MZ45	45	92	125	60	6.2	1.620	0.69	1.700	300
MZ60-50	50	102	155	80	10.2	2.110	0.98	1.600	250
MZ60-55	55	102	155	80	10.2	2.110	0.98	1.600	250
MZ60	60	102	155	80	10.2	2.110	0.98	1.600	250
MZ70-65	65	105	175	95	13.2	3.040	1.27	1.300	250
MZ70	70	105	175	95	13.2	3.040	1.27	1.300	250

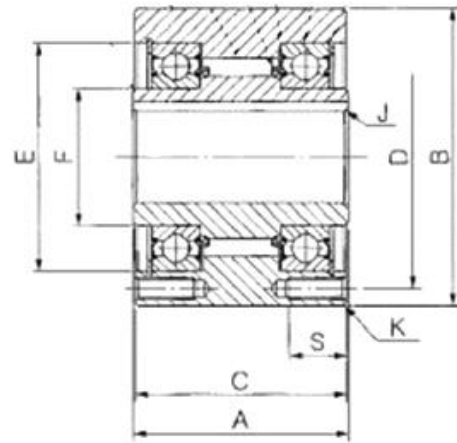
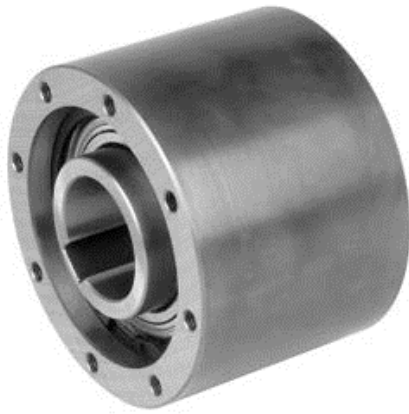

Модель	DH7	A	B	F	S	Вес	Крутящий момент	Сопротивление	Скорость внутр	Скорость наруж
	mm	mm	mm	mm	mm	kg	nm	nm	r/min	r/min
MZ15G	15	55	68	25	10	1.3	186	0.2	2.200	900
MZ17G	17	63	75	28	10	1.7	215	0.2	2.000	800
MZ20G	20	64	80	30	12	1.9	323	0.29	1.900	700
MZ30G-22	22	70	100	45	16	3.2	735	0.39	1800	500
MZ30G-25	25	70	100	45	16	3.2	735	0.39	1800	500
MZ30G	30	70	100	45	16	3.2	735	0.39	1800	500
MZ35G	35	78	110	50	16	4.4	1.080	0.49	1700	300
MZ45G-40	40	87	125	60	16	6.2	1620	0.69	1700	300
MZ45G	45	87	125	60	16	6.2	1620	0.69	1700	300
MZ60G-50	50	90	155	80	16	9.5	2110	0.98	1600	250
MZ60G-55	55	90	155	80	16	9.5	2110	0.98	1600	250
MZ60G	60	90	155	80	16	9.5	2110	0.98	1600	250
MZ70G-65	65	105	175	95	16	13.1	3040	1.27	1300	250

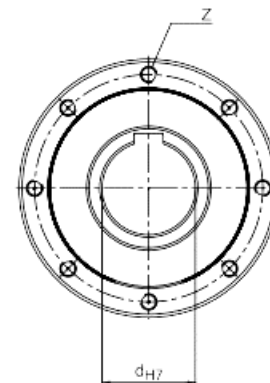
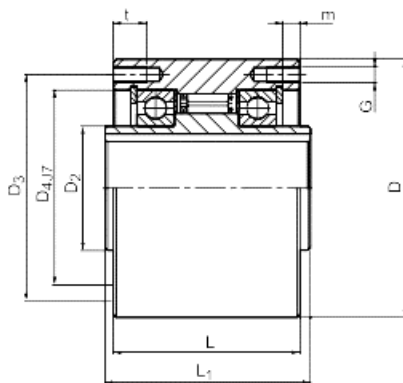

Модель	dH7	D	D2	D4	L	L1	z	Вес	Крутящий момент	Скорость внутр	Скорость наруж
	mm	mm	mm	mm	mm	mm	mm	kg	nm	r/min	r/min
SMZ	20	80	30	55	65	67	6	2	300	1600	700
SMZ	30	100	45	75	80	82	6	3.7	1035	1500	500
SMZ	35	110	50	80	85	87	6	4.8	1100	1400	300
SMZ	45	125	60	95	90	92	8	6.2	1750	1300	300
SMZ	60	155	80	125	100	102	8	10.2	3400	1100	250
SMZ	70	175	95	140	103	105	8	13.2	4300	1000	250

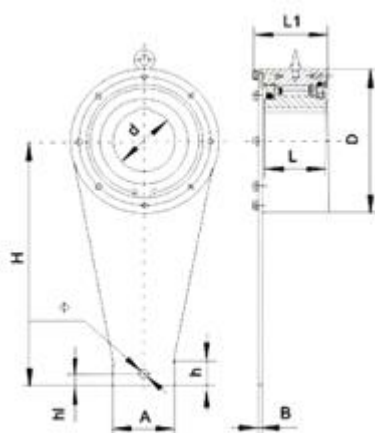

ND16~ND380 (single plate)

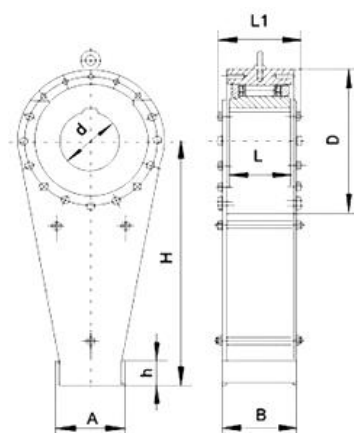

ND500~ND7000 (double plate)

Модель	Борт	A	B	D	H	L1	Вес	Грузоподъ емность	Сопротив ление	Скорость внутр
	mm	mm	mm	mm	mm	mm	kg	nm	nm	r/min
ND16 (NJ65)	50-65	50		160	226	106	13.5	1600	4	150
ND25 (NJ75)	60-75	65		170	269	106	16.1	2500	5	150
ND60 (NJ85)	70-85	95		210	329	135	29.2	6000	8	150
ND80 (NJ95)	80-95	105		230	382	138	37.2	8000	10	150
ND110 (NJ110)	90-110	110		270	425	141	46.2	11000	15	150
ND160 (NJ130)	100-130	120		320	506	161	82.8	16000	20	100
ND250 (NJ160)	120-160	120		360	612	183	125	25000	35	100
ND380 (NJ200)	160-200	130		430	623	207	180	38000	45	100
ND500 (NJ220)	160-220	238	259	500	820	303	351	50000	75	80
ND650 (NJ230)	180-240	260	279	540	900	323	525	65000	85	80
ND900 (NJ250)	180-250	288	323	600	1000	367	675	90000	95	50
ND1250 (NJ270)	200-270	298		650	1100	367	737	125000	100	50
ND1800 (NJ300)	230-300	356	335	780	1300	392	1123	180000	110	50
ND2700 (NJ320)	250-320	386	345	850	1500	412	1425	270000	140	50
ND3200 (NJ350)	250-350	414	360	930	1600	426	1955	320000	160	50
ND5200 (NJ420)	320-420	474	484	1030	1800	550	2930	520000	220	50
ND7000 (NJ450)	350-450	526	494	1090	2000	574	3380	700000	250	50

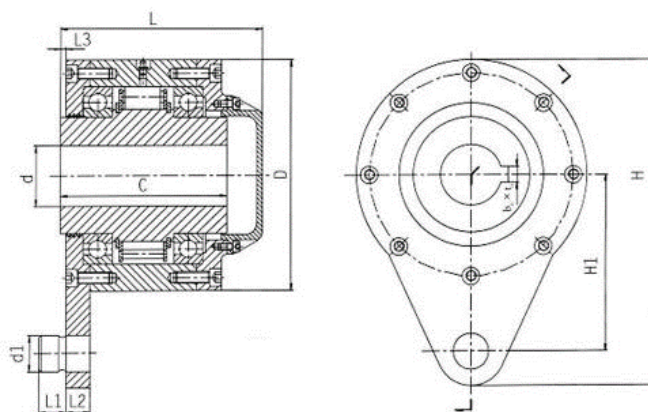

Модель	d	D	d1	H	H1	L	L2	Вес	Крутящий момент	Скорость внутр	Скорость наруж
	mm	mm	mm	mm	mm	mm	mm	kg	nm	r/min	r/min
NF10	40-50	190	28	273	150	172	20	28	1000	450	1500
NF16	45-60	208	32	295	160	182	22	31	1600	450	1500
NF25	50-70	230	38	323	170	190	25	38	2500	425	1500
NF40	60-80	245	42	350	185	207	30	49	4000	425	1500
NF63	70-90	260	45	370	195	221	35	62	6300	400	1500
NF80	80-100	275	48	396	210	226	35	73	8000	400	1500
NF100	90-110	295	52	425	225	261	45	98	10000	400	1500
NF125	100-130	330	58	473	250	296	50	154	12500	375	1500
NF160	110-140	360	62	512	270	306	55	175	16000	375	1000
NF200	120-150	400	65	565	300	306	58	241	20000	350	1000
NF250	130-160	430	70	620	335	316	63	256	25000	350	1000

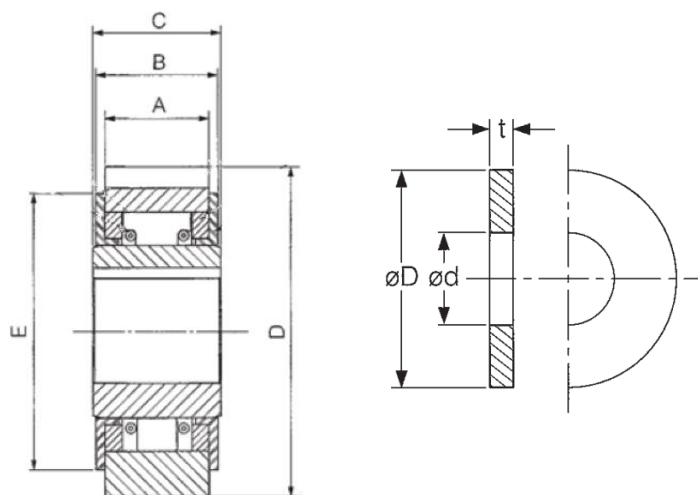

Модель	H7	A	B	C	D	E	Вес	Крутящий момент	Сопротивление	Скорость
	mm	mm	mm	mm	mm	mm	kg	nm	nm	r/min
LD04	10	19.5	23.9	24	$\begin{matrix} 47 \\ -0.014 -0.039 \end{matrix}$	40	0.25	5.88	0.196	300
LD05	14	19.5	23.9	24	$\begin{matrix} 52 \\ -0.017 -0.042 \end{matrix}$	45	0.30	9.80	0.294	300
LD06	20	19.5	23.9	24	$\begin{matrix} 62 \\ -0.017 -0.042 \end{matrix}$	52	0.40	19.6	0.294	200
LD07	25	19.5	23.9	24	$\begin{matrix} 72 \\ -0.017 -0.042 \end{matrix}$	62	0.55	29.4	0.392	200
LD08	30	19.5	23.9	24	$\begin{matrix} 82 \\ -0.017 -0.042 \end{matrix}$	70	0.65	49.0	0.490	200

Модель	t	d	D
	mm	mm	mm
LD04	2	10	40
LD05	2	14	45
LD06	3	20	52
LD07	3	25	62
LD08	3	30	70

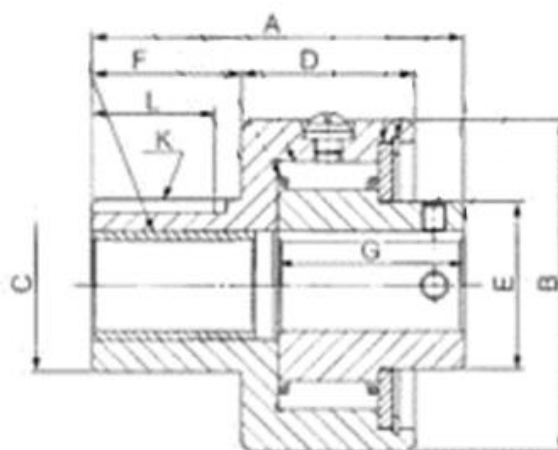

Модель	A	B	D	E	F	Вес	Крутящий момент	Сопротивление	Скорость внутр	Скорость наруж
	mm	mm	mm	mm	mm	kg	nm	nm	r/min	r/min
PB3	50	50	22	25	21	0.23	29.4	0.2	1.800	900
PB5	70	60	32	35	25	0.58	147	0.2	1.800	900
PB6	82	73	38	37	33	1.1	382	0.2	1.500	800
PB8	85	83	40	45	33	1.6	568	0.29	1.200	650
PB10	92	95	41	56	37	2.5	843	0.39	1.000	400
PB12	100	113	50	66	37	3.6	1530	0.39	800	300
PB14	112	133	54	76	41	6	2110	0.59	700	300

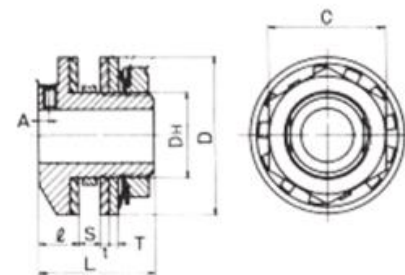
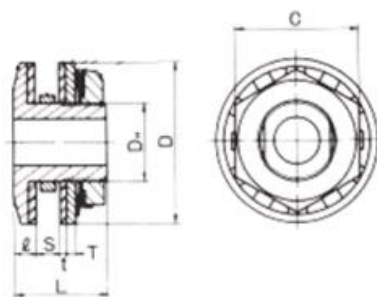

Модель	D	Dh	L	T	S(макс)	A	C	Вес	Крутящий момент
	mm	mm	mm	mm	mm	mm	mm	kg	nm
TL200-1	50	24	29	2.6	7	-	38	0.2	2.9 ~ 9.8
TL200-2	50	24	29	2.6	7	-	38	0.2	6.9 ~ 20
TL250-1	65	35	48	4.5	9	4	50	0.6	6.9 ~ 27
TL250-2	65	35	48	4.5	9	4	50	0.6	14 ~ 54
TL350-1	89	42	62	4.5	16	6	63	1.2	20 ~ 74
TL350-2	89	42	62	4.5	16	6	63	1.2	34 ~ 149

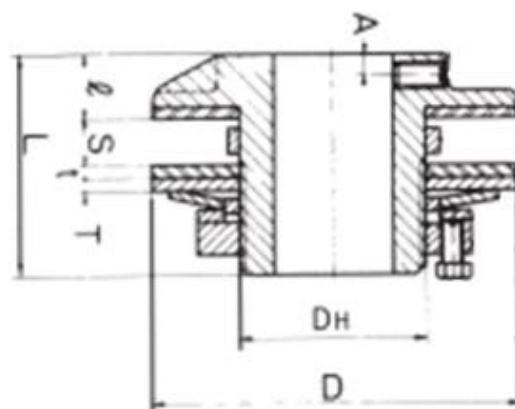

Модель	D	Dh	L	T	S(макс)	A	Вес	Крутящий момент
	mm	mm	mm	mm	mm	mm	kg	nm
TL500-1	127	65	76	6	16	7	3.5	47 ~ 210
TL500-2	127	65	76	6	16	7	3.5	88 ~ 420
TL700-1	178	95	98	8	29	8	8.4	116 ~ 569
TL700-2	178	95	98	8	29	8	8.4	223 ~ 1080

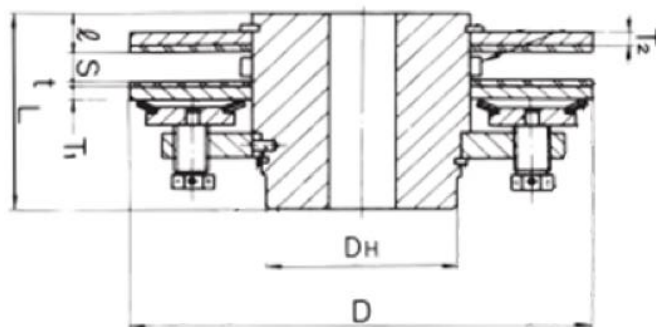

Модель	D	Dh	L	T	T2	S(макс)	Вес	Крутящий момент
	mm	mm	mm	mm	mm	mm	kg	nm
TL10-16*	254	100	115	15	-	24	21	392 ~ 1247
TL10-24*	254	100	115	15	-	24	21	588 ~ 1860
TL14-10*	356	145	150	13	13	29	52	882 ~ 2666
TL14-15*	356	145	150	13	13	29	52	1960 ~ 3920
TL20-6*	508	185	175	15	18	31	117	2450 ~ 4900
TL20-12*	508	185	175	15	18	31	117	4606 ~ 9310

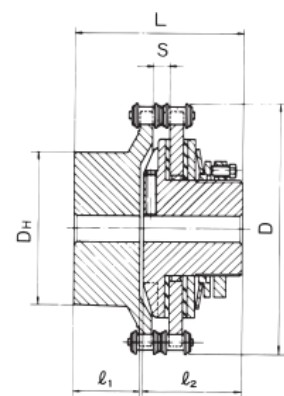
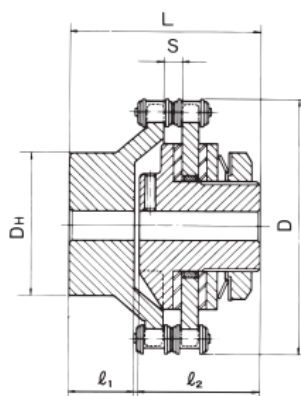
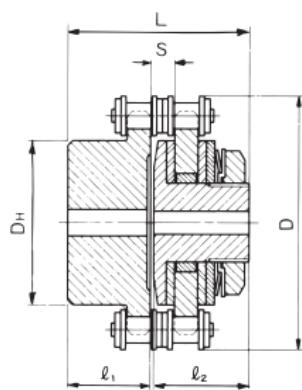
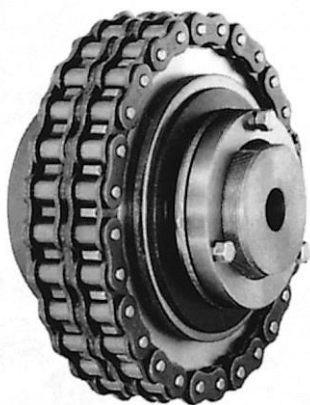

Модель	D	Dh	L	ℓ1	ℓ2	S	Вес	Крутящий момент	Скорость макс
	mm	mm	mm	mm	mm	mm	kg	nm	r/min
TL200-1C	76	50	55	24	29	7.5	1	2.9 ~ 9.8	1200
TL200-2C	76	50	55	24	29	7.5	1	6.9 ~ 20	1200
TL250-1C	102	56	76	25	48	7.4	1.9	6.9 ~ 27	1000
TL250-2C	102	56	76	25	48	7.4	1.9	14 ~ 54	1000
TL350-1C	137	72	103	37	62	9.7	4.2	20 ~ 74	800
TL350-2C	137	72	103	37	62	9.7	4.2	34 ~ 149	800
TL500-1C	188	105	120	40	76	11.6	10	47 ~ 210	500
TL500-2C	188	105	120	40	76	11.6	10	88 ~ 420	500
TL700-1C	251	150	168	66	98	15.3	26	116 ~ 569	400
TL700-2C	251	150	168	66	98	15.3	26	223 ~ 1080	400

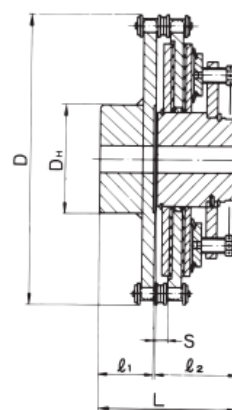
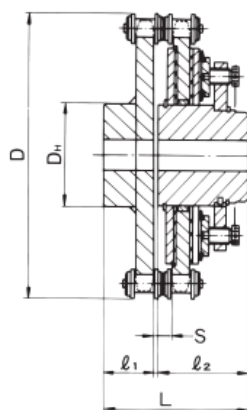
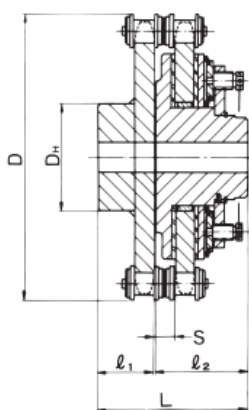
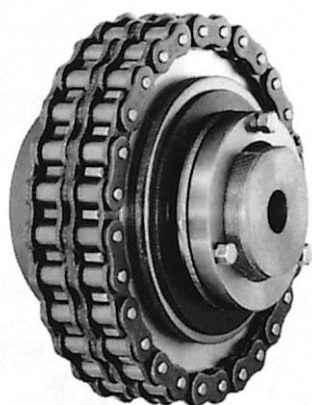

Модель	D	Dh	L	ℓ1	ℓ2	S	Вес	Крутящий момент	Скорость макс
	mm	mm	mm	mm	mm	mm	kg	nm	r/min
TL10-16C*	355	137	189	71	115	26.2	66	392 ~ 1274	300
TL10-24C*	355	137	189	71	115	26.2	66	588 ~ 1860	300
TL14-10C*	470	167	235	80	150	30.1	140	882 ~ 2666	200
TL14-15C*	470	167	235	80	150	30.1	140	1960 ~ 3920	200
TL20-6C*	631	237	300	120	175	30.1	285	2450 ~ 4900	140
TL20-12C*	631	237	300	120	175	30.1	285	4606 ~ 9310	140

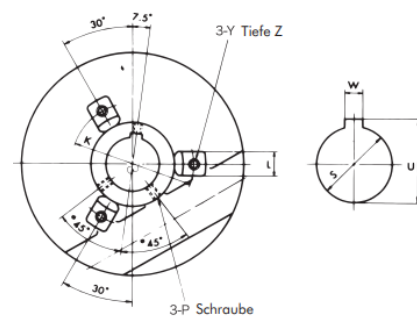
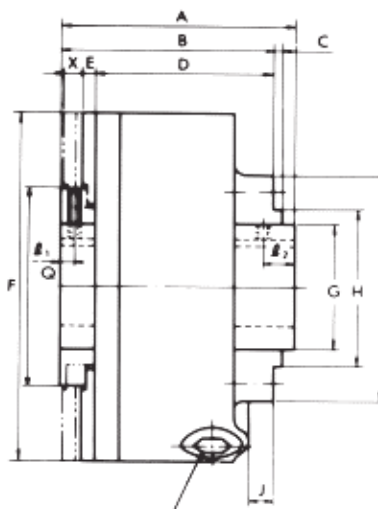

Модель

H7

Вес

Крутящий момент

Скорость макс

mm

kg

nm

r/min

TGM3

14

0.6

1.5 ~ 3.7

600

TGM6

14

0.6

2.5 ~ 6.4

600

TGM20

20

1.1

6.4 ~ 20

500

TGM60

30

2.5

20 ~ 69

300

TGM200

50

5.4

68 ~ 225

200

TGM400*

60

17.2

225 ~ 451

150

TGM800*

60

17.2

451 ~ 902

150

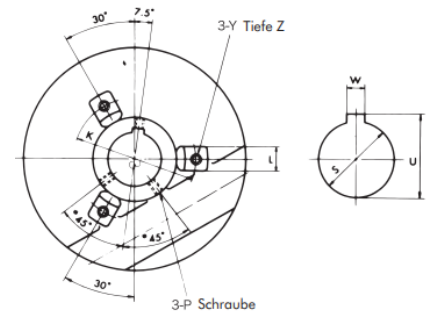
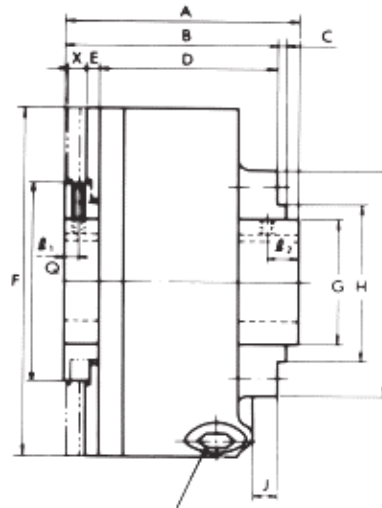

Модель	A	B	C	D	E	F	G	H	I	J
	mm	mm	mm	mm	mm	mm	mm	mm	mm	mm
TGM3	60	57	2	48	3	80	22	30	50	3
TGM6	60	57	2	48	3	80	22	30	50	3
TGM20	70	66	3	57	3	100	30	40	60	4
TGM60	89	81	3	68	5	133	47.6	60	86	7
TGM200	110	100	3	85	5	178	69.9	82	133	14
TGM400*	157	147	9	131	5	273	88.9	114	190	17
TGM800*	157	147	9	131	5	273	88.9	114	190	17

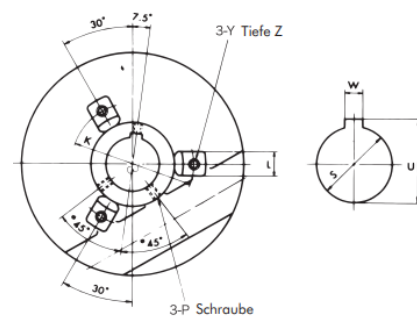
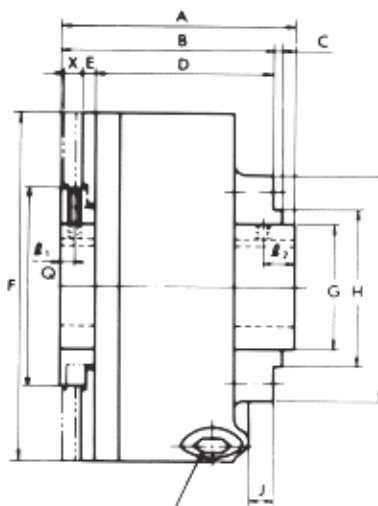

Модель	K	L	M	Q	SH7	U	W	X	Z
	mm	mm	mm	mm	mm	mm	mm	mm	mm
TGM3	40	8	5	40	14	16.3	5	4	8
TGM6	40	8	5	40	14	16.3	5	4	8
TGM20	50	10	6	50	20	22.8	6	4	10
TGM60	73	14	12	76	30	33.3	8	6	13
TGM200	114	20	12	105	50	53.8	14	6	19
TGM400*	165	28	17	124	60	64.4	18	8	28
TGM800*	165	28	17	124	60	64.4	18	8	28

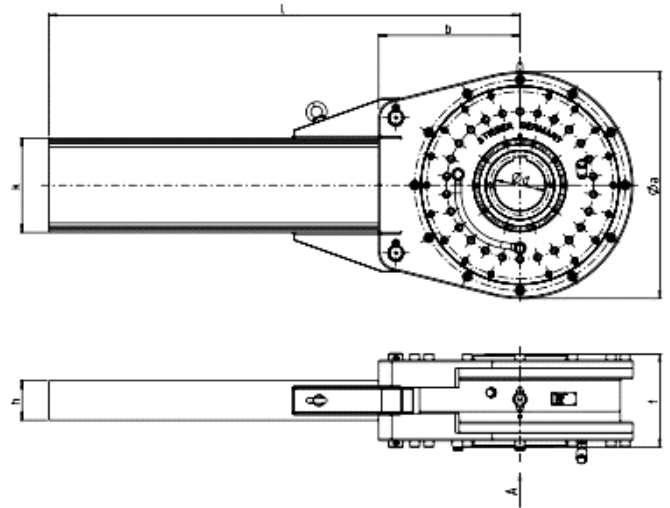

Модель	d	dH7	a	b	h	k	f	i	Вес	Крутящий момент	Скорость
	mm	mm	mm	mm	mm	mm	mm	mm	kg	nm	r/min
RDBR-E RDBR-E-H	280	150	660	410	119	280	295	1500	690	50	175
RDBR-E RDBR-E-H	300	160	720	450	125	300	295	1500	840	75	150
RDBR-E RDBR-E-H	360	190	780	500	137	340	350	1800	1160	120	130
RDBR-E RDBR-E-H	420	240	880	550	149	380	360	2000	1400	180	120
RDBR-E RDBR-E-H	500	320	1075	670	170	450	390	2200	2390	330	100

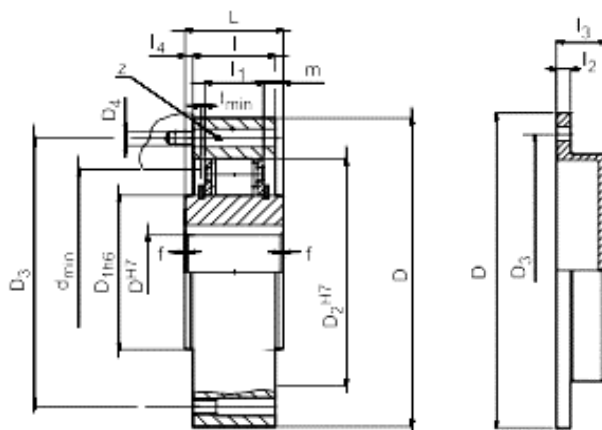
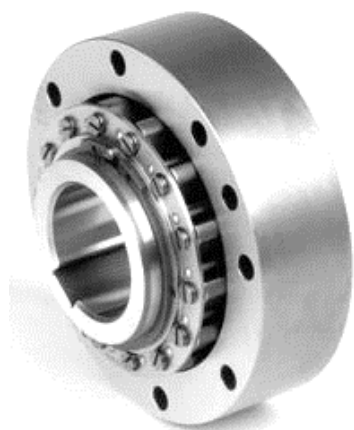

Модель	dH7	D	D1h6	D3	L	l	l2
	mm	mm	mm	mm	mm	mm	mm
RSCI20	20	90	36	78	35	35	8
RSCI25	25	95	40	82	35	35	8
RSCI30	30	100	45	87	35	35	8
RSCI35	35	110	50	96	35	35	8
RSCI40	40	125	60	108	35	35	10
RSCI45	45	130	65	112	35	35	10
RSCI50	50	150	80	132	40	40	10
RSCI60	60	175	85	155	60	60	12
RSCI70	70	190	100	165	60	60	12
RSCI80	80	210	120	185	70	70	12
RSCI80M	80M	210	120	185	70	70	12
RSCI90	90	230	140	206	80	80	12
RSCI90M	90M	245	140	206	80	80	12
RSCI100	100	290	140	258	90	90	15
RSCI100M	100M	290	170	258	90	90	12
RSCI130	130	322	170	278	90	90	15

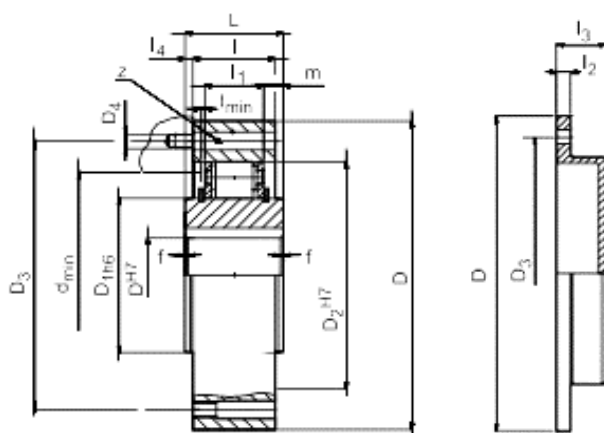
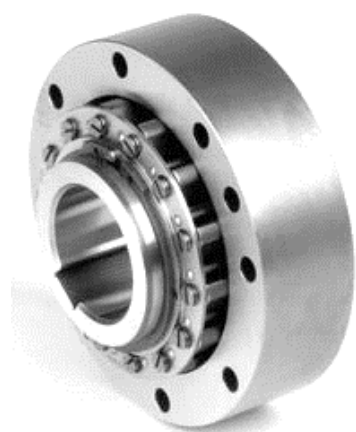

Модель	l2	l3	Вес	Крутящий момент	Скорость	Скорость имин	Скорость imax
	mm	mm	kg	nm	r/min	r/min	r/min
RSCI20	8	16	1.5	212	315	750	15000
RSCI25	8	16	1.6	319	300	725	14000
RSCI30	8	16	1.8	375	290	700	11000
RSCI35	8	16	2.1	550	280	670	11000
RSCI40	10	21	2.7	800	260	630	8000
RSCI45	10	21	2.9	912	255	610	7000
RSCI50	10	21	4.3	1400	235	560	6000
RSCI60	12	35	6.5	2350	210	510	6000
RSCI70	12	35	8.6	3050	195	470	4000
RSCI80	12	35	12.5	4500	180	440	4000
RSCI80M	12	35	13.1	5800	155	375	4000
RSCI90	12	35	17.4	5600	170	410	3000
RSCI90M	12	35	18.3	8700	145	350	3000
RSCI100	15	37	28	10500	145	355	3000
RSCI100M	12	35	30	16000	140	340	2400
RSCI130	15	37	35	15750	135	330	2400

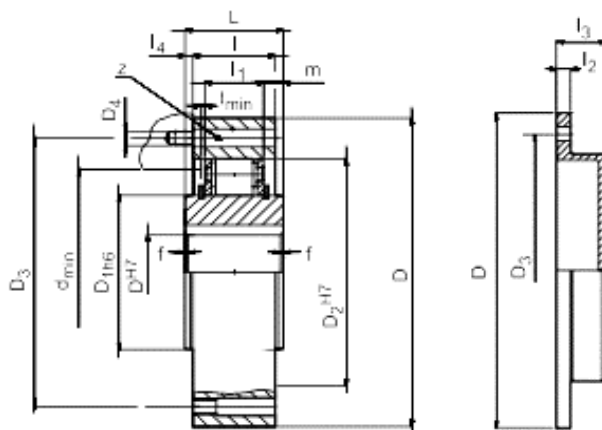
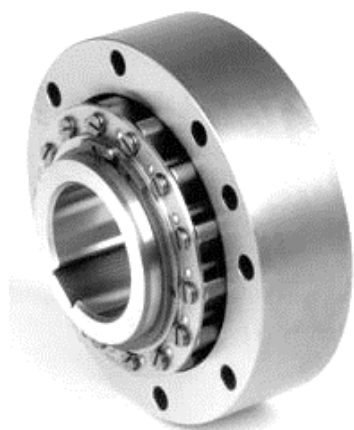

Модель	dH7	D	D1h6	D3	L	l1	Вес	Крутящий момент	Скорость	Скорость имин	Скорость imax
	mm	mm	mm	mm	mm	mm	kg	nm	r/min	r/min	r/min
RSCI180	180	412	240	360	90	53	59	31500	115	285	1300
RSCI180 M	180 M	422	240	370	120	83	92	50000	90	220	1300
RSCI180 II	180 II	412	240	360	160	118	116	63000	115	285	1300
RSCI180 II-M	180 II-M	425	240	370	240	176	190	100000	90	220	1300
RSCI220	220	470	290	410	105	60	90	42500	110	265	1100
RSCI220 M	220 M	480	290	410	120	83	109	68000	85	205	1100
RSCI220 II	220 II	480	290	430	160	130	159	85000	110	265	1100
RSCI220 II-M	220 II-M	490	290	425	240	176	249	136000	85	205	1100
RSCI240	240	500	320	440	105	60	95	52000	105	250	1100
RSCI240 M	240 M	520	320	440	120	83	137	83000	80	195	1100

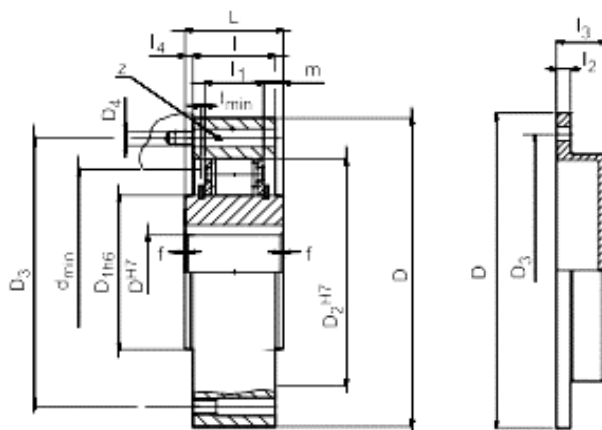
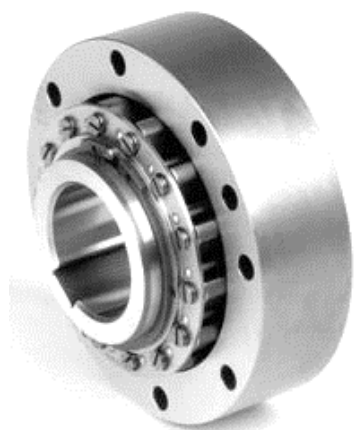

Модель	dH7	D	D1h6	D3	L	l1	Вес	Крутящий момент	Скорость	Скорость имин	Скорость imax
	mm	mm	mm	mm	mm	mm	kg	nm	r/min	r/min	r/min
RSCI240 II	240 II	520	320	440	180	132	191	104000	105	250	1100
RSCI240 II-M	240 II-M	530	320	455	240	181	250	166000	80	195	1100
RSCI260	260	550	360	500	105	60	130	65000	100	240	1000
RSCI260 M	260 M	580	360	500	125	83	183	100000	75	185	1000
RSCI260 II	260 II	580	360	500	210	132	262	130000	100	240	1000
RSCI260 II-M	260 II-M	580	360	500	250	176	369	200000	75	185	1000
RSCI300	300	630	410	560	105	60	174	78000	90	225	1000
RSCI300 M	300 M	630	410	560	125	83	210	125000	70	175	1000
RSCI300 II	300 II	630	410	560	210	134	351	156000	90	225	1000
RSCI300 II-M	300 II-M	630	410	560	250	182.6	457	250000	70	175	1000

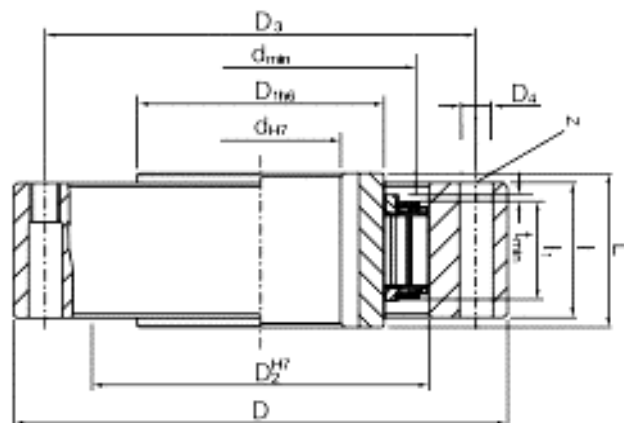
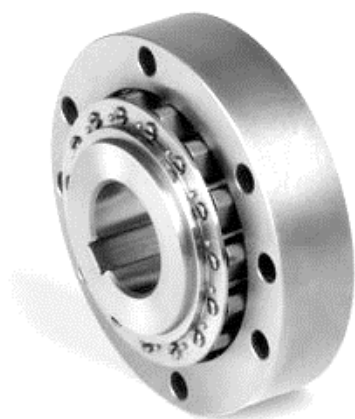

Модель	d	dH7	D	D1h6	D3	L	l	Вес	Крутящий момент	Скорость	Скорость имин	Скорость imax
	mm	mm	mm	mm	mm	mm	mm	kg	nm	r/min	r/min	r/min
RSXM	31	20*	85	31	70	24	25	0.75	100	340	820	20000
RSXM	38	25*	90	38	75	24	25	0.95	135	320	770	18500
RSXM	46	25.3	95	46	82	35	35	1.4	425	300	530	13500
RSXM	51	30.35	105	51	90	35	35	1.8	525	220	525	12500
RSXM	56	35.4	110	56	96	35	35	1.8	625	210	500	11500
RSXM	61	35.4	120	61	105	25	27	1.8	420	265	640	14000
RSXM	66	35, 40, 45	132	66	115	35	35	2.7	850	200	480	10000
RSXM	76	40, 45, 50	140	76	125	35	35	3.1	1100	190	460	9000
RSXM	86	45.5	150	86	132	40	40	4.2	1450	180	440	8000
RSXM	101	45, 55, 60, 70	175	101	155	50	50	7.3	1950	175	420	6500

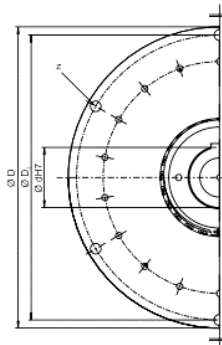
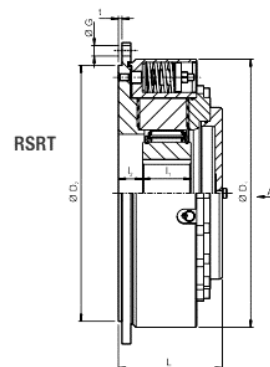
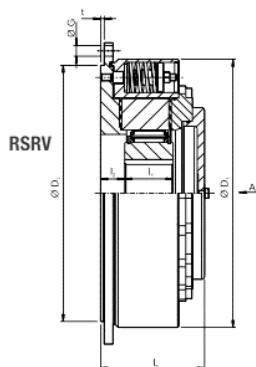

Модель	d	dH7	D2	D1	D2h7	D3	L	Вес	Крутящий момент	Скорость	Скорость i_{max}
	mm	mm	mm	mm	mm	mm	mm	kg	nm	r/min	r/min
RSRV RSRT	85	50, 60	330	286	280	308	135	50	1400	490	5300
RSRV RSRT	100	60, 70	350	308	300	328	140	60	2300	480	4100
RSRV RSRT	120	70, 80	400	345	340	373	150	80	3400	370	3600
RSRV RSRT	140	65, 90	430	375	375	403	150	95	4500	420	2700
RSRV RSRT	170	90, 100	500	445	425	473	170	150	8000	400	2400
RSRV RSRT	200	130, 150	555	500	495	528	170	180	12500	370	2400
RSRV RSRT	240	150, 180	710	630	630	670	185	350	21 500	310	1300
RSRV RSRT	260	150, 190	750	670	670	710	205	420	30 000	275	1000

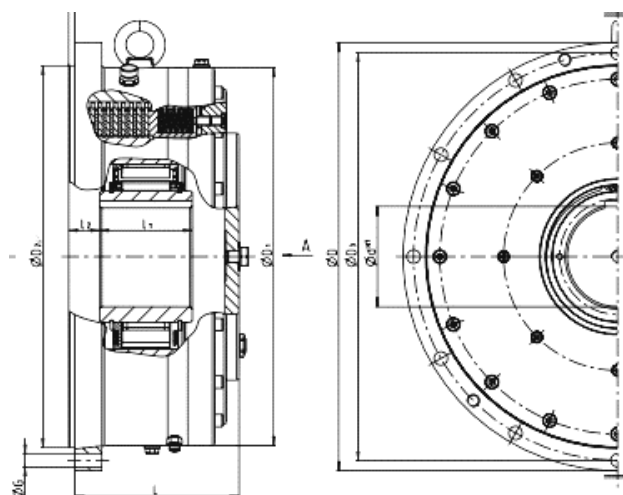

Модель	d	dH7	D2	D1	D2g7	D3	L	Вес	Крутящий момент	Скорость мин	Скорость макс	Скорость i_{max}
	mm	mm	mm	mm	mm	mm	mm	kg	nm	r/min	r/min	r/min
RDBK RDBK-H	125-63	60	330	285	280	308	158	158	5500	360	6000	270
RDBK RDBK-H	180-58	100	430	375	375	403	170	170	12500	290	3000	220
RDBK RDBK-H	210-63	130	500	438	425	473	190	190	19000	270	2400	205
RDBK RDBK-H	240-83	130	555	490	495	528	215	215	30000	260	2400	195
RDBK RDBK-H	280-83	150	660	580	580	620	230	230	40000	235	2000	175
RDBK RDBK-H	280-96	150	660	580	580	620	230	230	50000	220	2000	165
RDBK RDBK-H	310-83	180	710	630	630	670	235	235	60000	220	1300	165
RDBK RDBK-H	310-96	180	710	630	630	670	235	235	70000	210	1300	160
RDBK RDBK-H	360-83	230	780	700	700	740	245	245	82000	200	1100	150
RDBK RDBK-H	360-96	230	780	700	700	740	245	245	102000	190	1100	145
RDBK RDBK-H	460-96	300	975	870	850	925	275	275	180000	170	1000	130

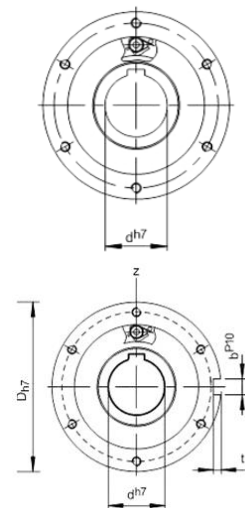
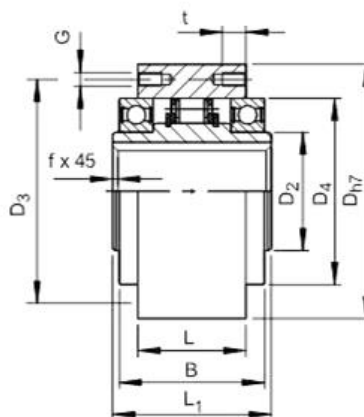

Модель	d	Dh7	D2	D4	L1	L	B	t1
	mm	mm	mm	mm	mm	mm	mm	mm
RIZ RINZ	30	100	45	75	68	43	60	4
RIZ RINZ	35	110	50	80	74	45	63	5
RIZ RINZ	40	125	55	90	86	53	73	5
RIZ RINZ	45	130	60	95	86	53	73	5.5
RIZ RINZ	50	150	70	110	94	64	86	5.5
RIZ RINZ	60	170	80	125	114	78	105	7
RIZ RINZ	70	190	90	140	134	95	124	7.5
RIZ RINZ	80	210	105	160	144	100	124	9
RIZ RINZ	90	230	120	180	158	115	143	9
RIZ RINZ	100	270	140	210	182	120	153	10
RIZ RINZ	130	310	160	240	212	152	194	11

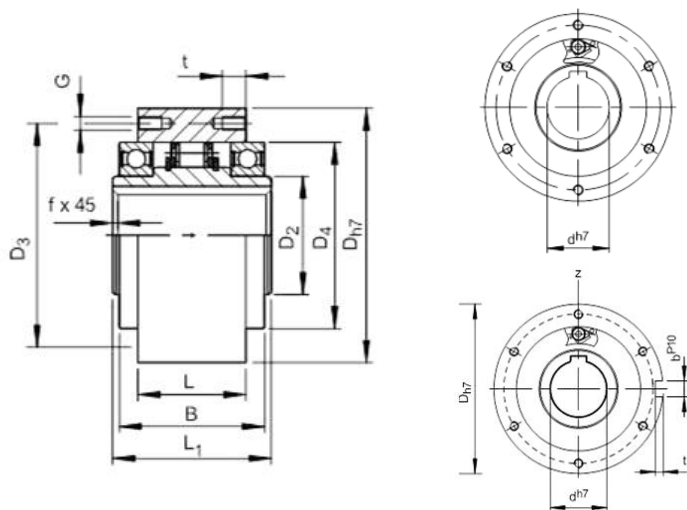

Модель	d	bP10	Вес	Крутящий момент	Скорость мин	Скорость макс	Скорость iтах
	mm	mm	kg	nm	r/min	r/min	r/min
RIZ RINZ	30	8	2.3	375	290	700	9000
RIZ RINZ	35	10	3.2	550	280	670	8500
RIZ RINZ	40	12	4.8	800	260	630	7500
RIZ RINZ	45	14	5	912	255	610	6700
RIZ RINZ	50	14	7.5	1400	235	560	6000
RIZ RINZ	60	18	12.7	2350	210	510	5300
RIZ RINZ	70	20	14.5	3050	195	470	4000
RIZ RINZ	80	22	19	5800	155	375	4000
RIZ RINZ	90	25	29.5	8700	145	350	3000
RIZ RINZ	100	28	42.5	16000	140	340	2400
RIZ RINZ	130	32	70	23000	130	320	2400

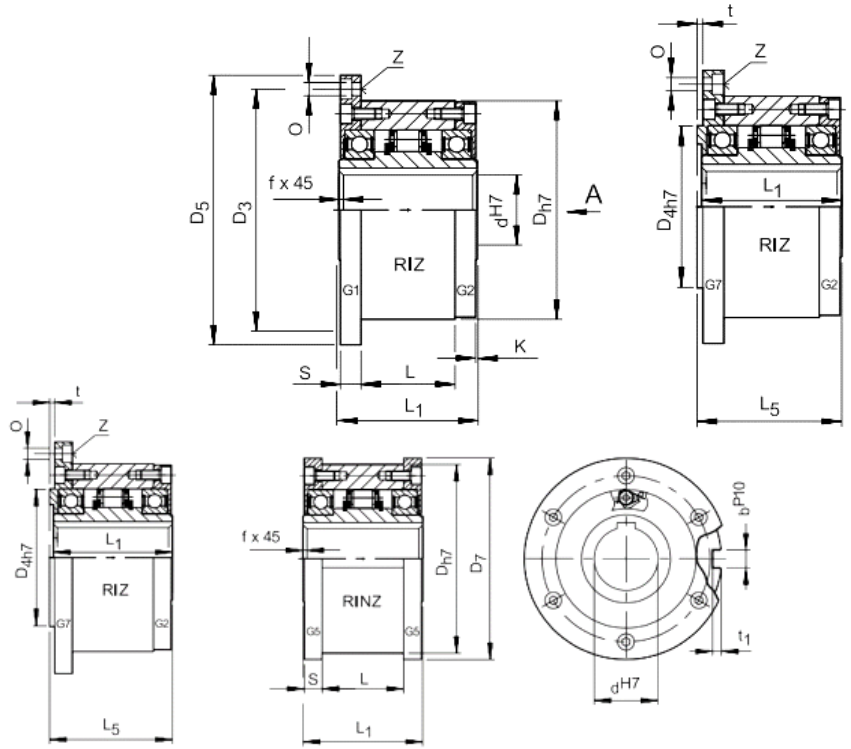

Модель **d** **Dh7** **D4h7** **D5** **D7** **S** **L1** **L** **L5**

	mm	mm	mm	mm	mm	mm	mm	mm	mm
RIZ RINZ	30	100	75	128	109	11.5	68	43	70
RIZ RINZ	35	110	80	140	119	13.5	74	45	76
RIZ RINZ	40	125	90	160	135	15.5	86	53	88
RIZ RINZ	45	130	95	165	140	15.5	86	53	88
RIZ RINZ	50	150	110	185	160	14	94	64	96
RIZ RINZ	60	170	125	214	182	17	114	78	116
RIZ RINZ	70	190	140	234	202	18.5	134	95	136
RIZ RINZ	80	210	160	254	222	21	144	100	146
RIZ RINZ	90	230	180	278	242	20.5	158	115	160
RIZ RINZ	100	270	210	335	282	30	182	120	184
RIZ RINZ	130	310	240	380	322	29	212	152	214

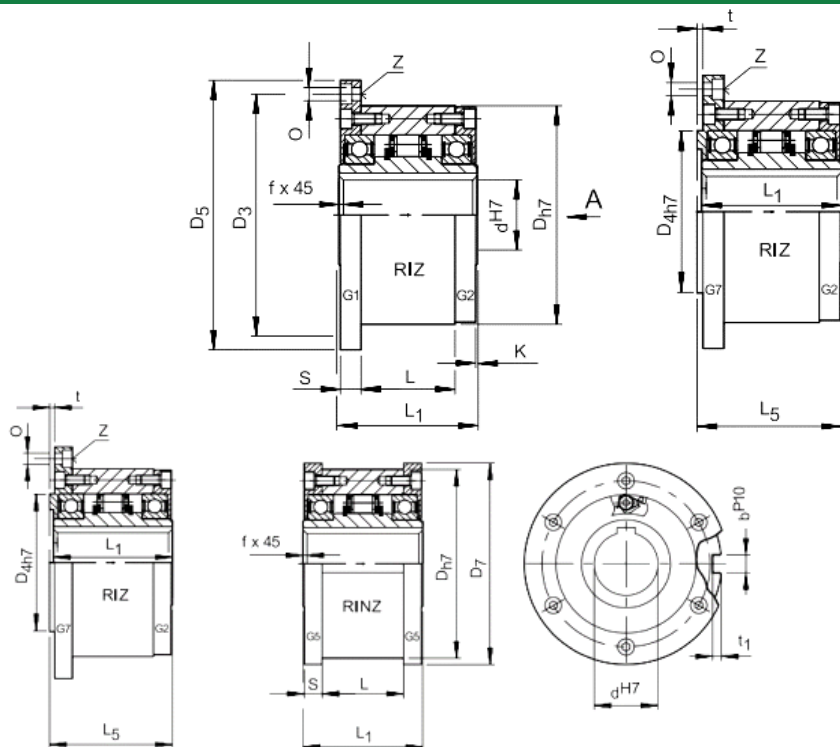

Модель	d	t1	bP10	Вес	Крутящий момент	Скорость мин	Скорость макс	Скорость i_{max}
	mm	mm	mm	kg	nm	r/min	r/min	r/min
RIZ RINZ	30	4	8	3.9	375	290	700	9000
RIZ RINZ	35	5	10	4.9	550	280	670	8500
RIZ RINZ	40	5	12	7.5	800	260	630	7500
RIZ RINZ	45	5.5	14	7.8	912	255	610	6700
RIZ RINZ	50	5.5	14	10.8	1400	235	560	6000
RIZ RINZ	60	7	18	16.8	2350	210	510	5300
RIZ RINZ	70	7.5	20	20.8	3050	195	470	4000
RIZ RINZ	80	9	22	27	5800	155	375	4000
RIZ RINZ	90	9	25	40	8700	145	350	3000
RIZ RINZ	100	10	28	67	16000	140	340	2400
RIZ RINZ	130	11	32	94	23000	130	320	2400

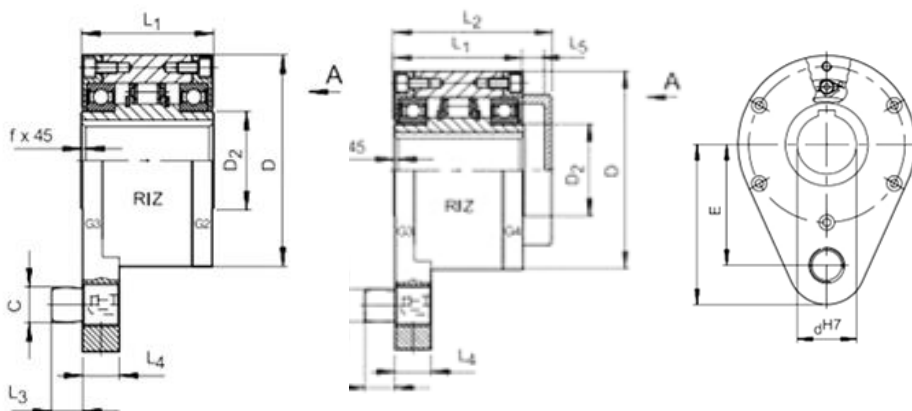

Модель	d	Dh7	D2	C	L1	L2	L3	L4
	mm	mm	mm	mm	mm	mm	mm	mm
RIZ	30	100	45	16	68	88	14	18
RIZ	35	110	50	20	74	96	18	25
RIZ	40	125	55	20	86	109	18	25
RIZ	45	130	60	25	86	109	22	25
RIZ	50	150	70	25	94	116	22	25
RIZ	60	170	80	32	114	139	25	30
RIZ	70	190	90	38	134	168	30	35
RIZ	80	210	105	38	144	178	30	35
RIZ	90	230	120	50	158	192	40	45
RIZ	100	270	140	50	182	217	40	45
RIZ	130	310	160	68	212	250	55	60

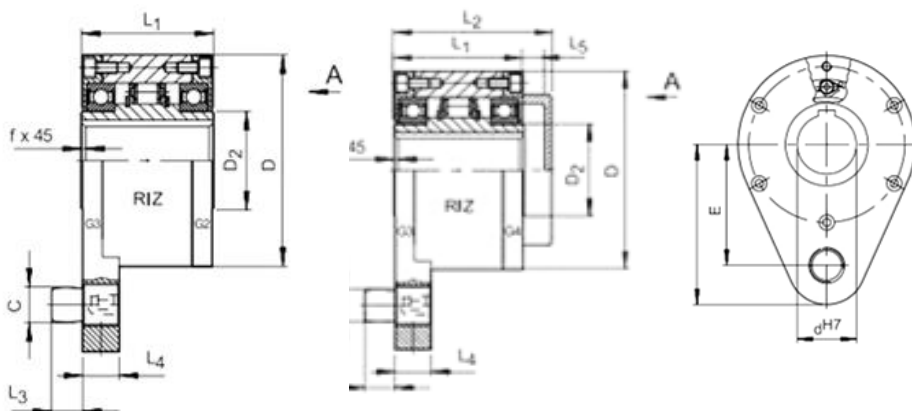
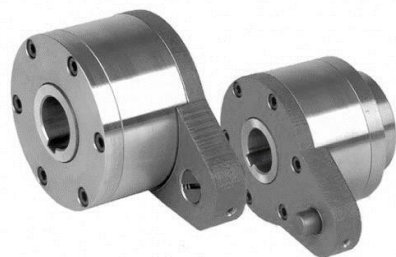

Модель	d	F	E	Вес	Крутящий момент	Скорость мин	Скорость макс	Скорость ітах
	mm	mm	mm	kg	nm	r/min	r/min	r/min
RIZ	30	92	68	4.5	375	290	700	9000
RIZ	35	102	76	5.6	550	280	670	8500
RIZ	40	112	85	8.5	800	260	630	7500
RIZ	45	120	90	8.9	912	255	610	6700
RIZ	50	135	102	12.8	1400	235	560	6000
RIZ	60	145	112	19.3	2350	210	510	5300
RIZ	70	175	135	23.5	3050	195	470	4000
RIZ	80	185	145	32	5800	155	375	4000
RIZ	90	205	155	47.2	8700	145	350	3000
RIZ	100	230	180	76	16000	140	340	2400
RIZ	130	268	205	110	23000	130	320	2400

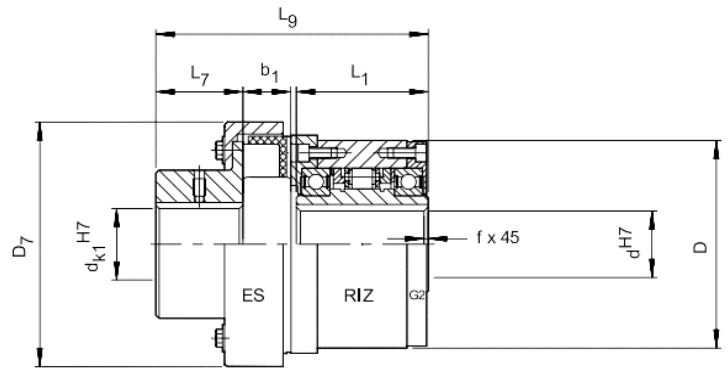
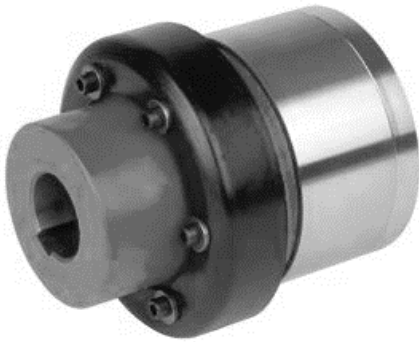

Модель	dh7	dk1h7	D	L1	D7	L7	L9
	mm	mm	mm	mm	mm	mm	mm
RIZ ESG2	30	10.. 45	100	68	117	48	133.5
RIZ ESG2	35	10.. 50	110	74	129	52	143.5
RIZ ESG2	40	15.. 55	125	86	134	57	163.5
RIZ ESG2	45	20.. 60	130	86	155	61	171.5
RIZ ESG2	50	20.. 70	150	94	175	67	194
RIZ ESG2	60	25.. 75	170	114	196	75	227
RIZ ESG2	70	30.. 80	190	134	223	82	261.5
RIZ ESG2	80	45.. 100	210	144	290	97	305
RIZ ESG2	90	60.. 120	230	158	330	116	346.5
RIZ ESG2	100	75.. 140	270	182	378	140	386
RIZ ESG2	130	90.. 160	310	212	432	160	442

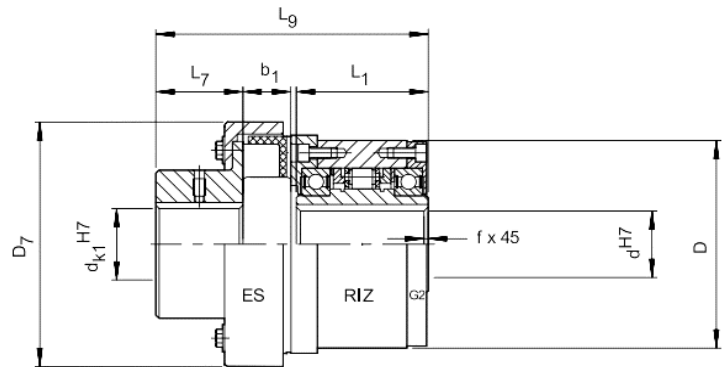

Модель	d	b1	Вес	Крутящий момент	Скорость мин	Скорость макс	Скорость i_{max}
	mm	mm	kg	nm	r/min	r/min	r/min
RIZ ESG2	30	17	5	80	290	700	9000
RIZ ESG2	35	19	6.6	250	280	670	8500
RIZ ESG2	40	22	9.9	400	260	630	7500
RIZ ESG2	45	26	11.3	625	255	610	6700
RIZ ESG2	50	30	16.7	1000	235	560	6000
RIZ ESG2	60	35	24	1600	210	510	5300
RIZ ESG2	70	41	32.5	2500	195	470	4000
RIZ ESG2	80	56	52	5000	155	375	4000
RIZ ESG2	90	64	78	7500	145	350	3000
RIZ ESG2	100	75	136	12500	140	340	2400
RIZ ESG2	130	85	199	20000	130	320	2400

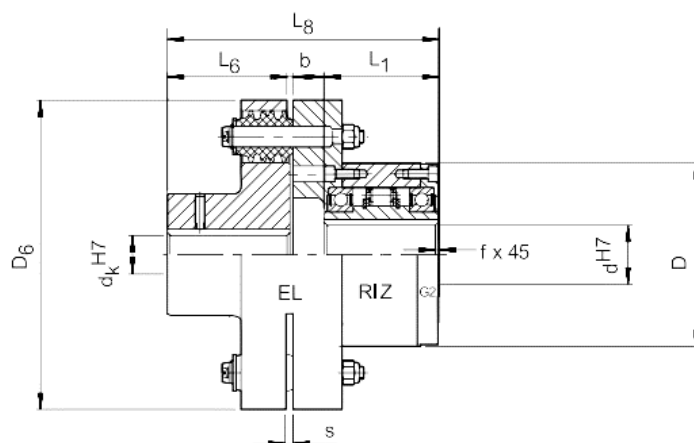

Модель	dh7	dKh7	D	L1	D6	L6	L8	b
	mm	mm	mm	mm	mm	mm	mm	mm
RIZ ELG2	30	20...55	100	68	160	60	147.5	19.5
RIZ ELG2	35	25...75	110	74	190	75	166.5	17.5
RIZ ELG2	40	25...75	125	86	190	75	176.5	15.5
RIZ ELG2	45	25...75	130	86	190	75	176.5	15.5
RIZ ELG2	50	30...85	150	94	225	90	208.5	24.5
RIZ ELG2	60	35...100	170	114	270	100	244	30
RIZ ELG2	70	45...120	190	134	340	140	312.5	38.5
RIZ ELG2	80	55...145	210	144	380	160	340	36
RIZ ELG2	90	65...165	230	158	440	180	388	50
RIZ ELG2	100	75...170	270	182	500	200	422.5	40.5
RIZ ELG2	130	85...180	310	212	560	220	482	50

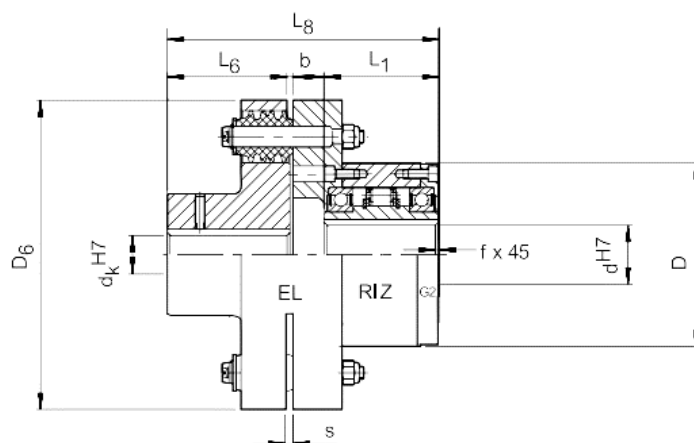

Модель	d	s	Вес	Крутящий момент	Скорость мин	Скорость макс	Скорость i_{max}
	mm	mm	kg	nm	r/min	r/min	r/min
RIZ ELG2	30	2	11	375	290	700	9000
RIZ ELG2	35	2	17	550	280	670	8500
RIZ ELG2	40	2	19	800	260	630	7500
RIZ ELG2	45	2	19	912	255	610	6700
RIZ ELG2	50	2.5	31	1400	235	560	6000
RIZ ELG2	60	3	49	2350	210	510	5300
RIZ ELG2	70	3	90	3050	195	470	4000
RIZ ELG2	80	3	107	5800	155	375	4000
RIZ ELG2	90	3.5	170	8700	145	350	3000
RIZ ELG2	100	3.5	230	16000	140	340	2400
RIZ ELG2	130	4	330	23000	130	320	2400